SIGILLVM COLLEGII VPSALIENSIS
VINCIT OMNIA VERITAS

ALLEN COUNTY PUBLIC LIBRARY
3 1833 06727 6540

GC
974.902
EA772UC,
1949

UPSALITE 1949

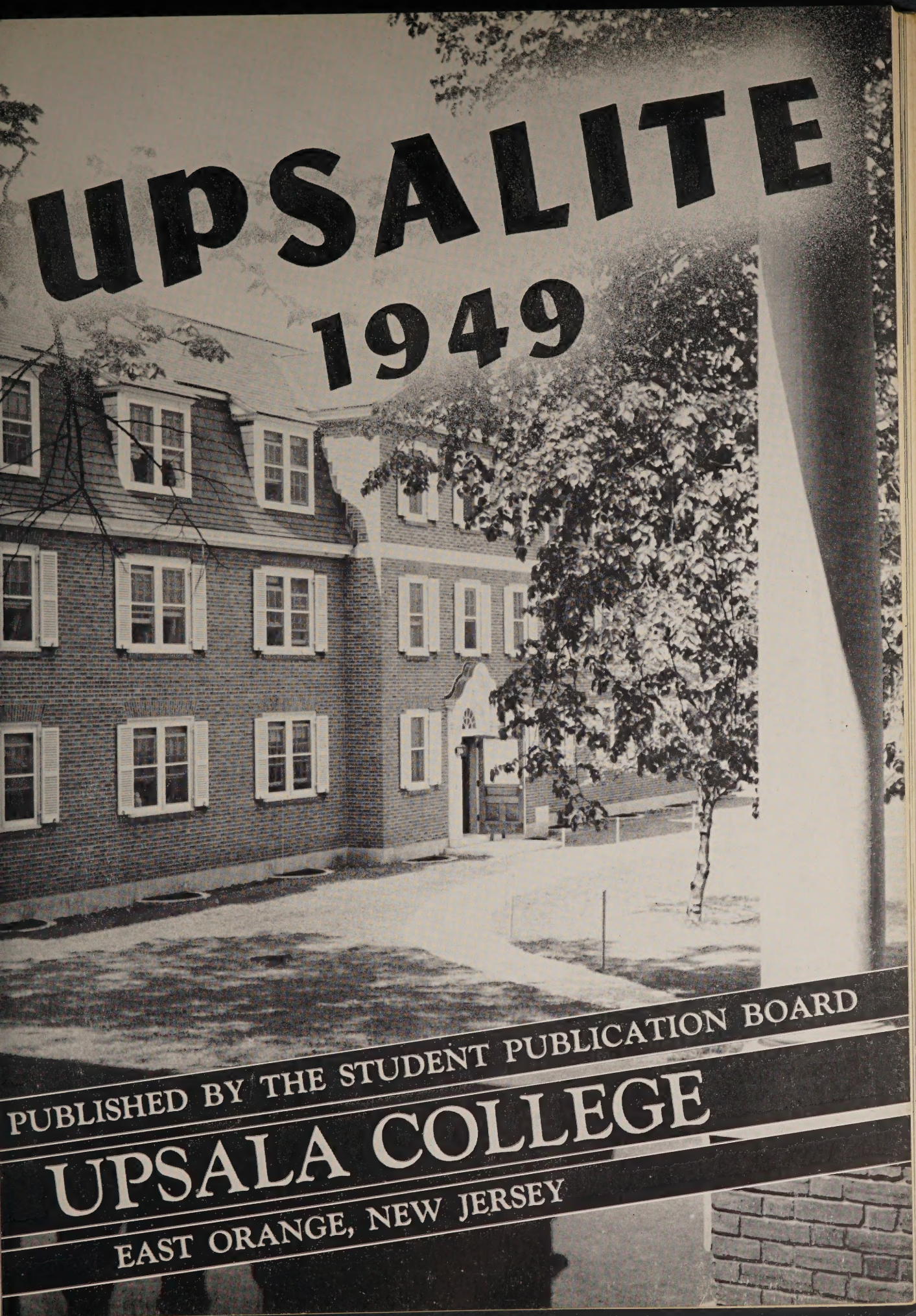

PUBLISHED BY THE STUDENT PUBLICATION BOARD

UPSALA COLLEGE

EAST ORANGE, NEW JERSEY

DEDICATION

Dedications in yearbooks are as common as the books themselves, but it is hardly with such frequence that they have so worthy a subject and such admiring and grateful dedicators. Just as Professor Almquist refused to allow statements to go unsupported by reason, we, here, refused to doom our tribute to mere "yearbok" eulogy. Reasons are abundant. Only the mention of the name "Johnny Almquist" is sufficient inspiration to call them to mind.

Professor Almquist has joined the vibrance of youth in attacking headlong the problems and goals of our times without fettering himself or his students to age enfeebled traditions, without disowning the experience and wisdom that is to be learned from our forbears. Professor Almquist has broken down the wall betwen the lecture platform and the students. He has brought the students into his avid search for learning. He has made himself one with the students in the attack on the problems we face. He has made us discover our own potentialities in a society that would have us disown individuality toward filling mechanically into a rigid "factory" plan. He has made us think and learn, he has not led us by the nose through the maze of educational tradition.

It is to an unforgettable guide, friend and inspiration that we dedicate the 1949 Upsalite.

JOHN AUTHOR ALMQUIST

President

Evald Benjamin Lawson

ADMINISTRATION

DR. FRANS A. ERICSSON

PROF. NILS A. NILSEN

PROF. THOR KARLSTROM

MISS ROSINA M. WALTER

DEPARTMENT HEADS

PROF. L. DALE LUND
Christianity

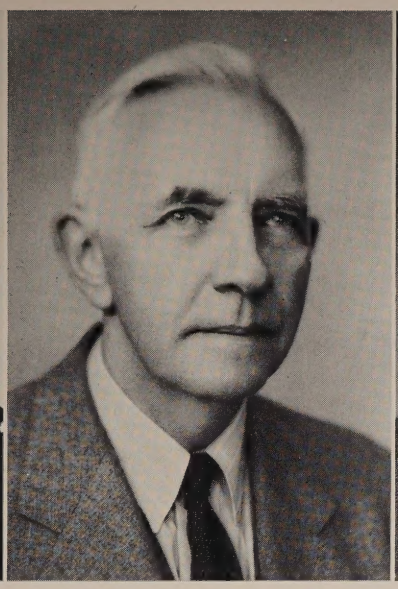

DR. MARTIN NORDGAARD
Mathematics

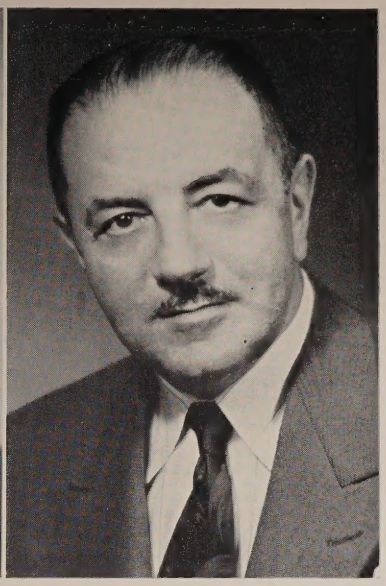

DR. FRIEDRICH ROETTER
Political Science

DR. KATHRYN L. WOOD
Romance Languages

DR. EVA C. WUNDERLICH
German

PROF. STANLEY A. TWARDY
Physics

DEPARTMENT HEADS

PROF. GUNNAR P. CARLSON
Registrar

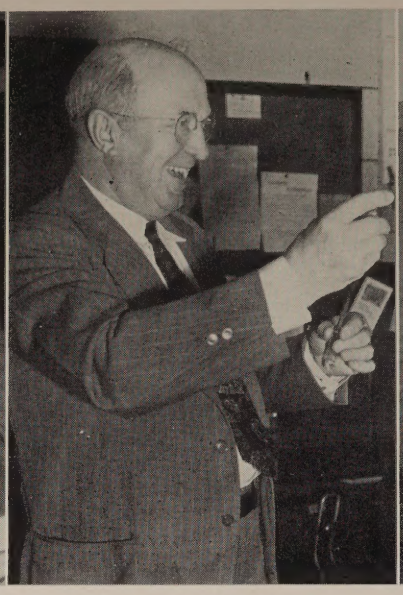

DR. ERNEST F. BOSTROM
Biology

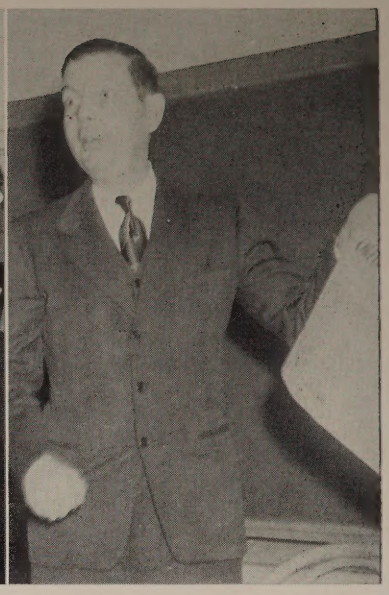

DR. KARL G. PEARSON
Business Administration

DR. KARL J. SCHWING
Chemistry

PROF. MAURICE S. TROTTA
Economics

DR. W. W. GUSTAFSON
English

DEPARTMENT HEADS

MISS G. M. GRINDELAND
Fine Arts

DR. ALVIN R. CALMAN
History

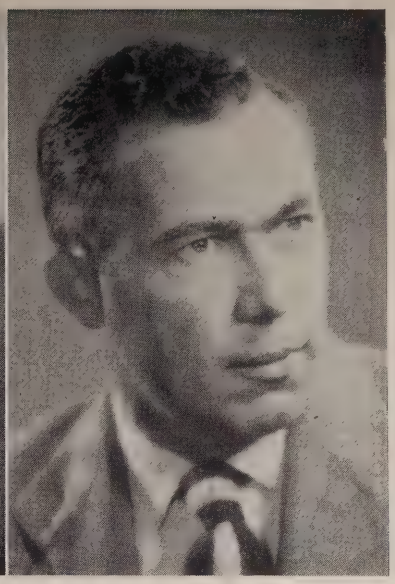

DR. DONALD B. WALKER
Physical Education

DR. HAROLD S. CARLSON
Psychology

DR. KAETHE MENGELBERG
Sociology

PROF. ALFONSO REYNA
Spanish

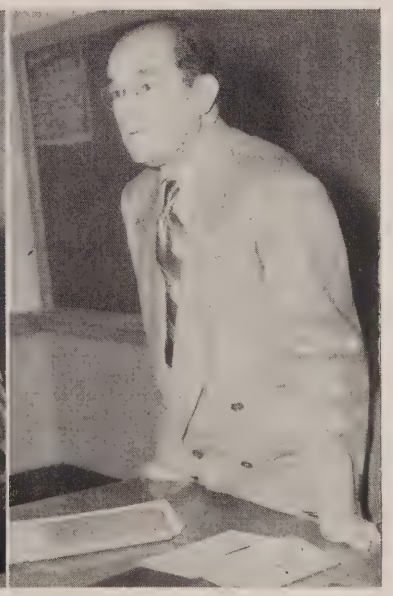

. . . . SENIORS . . . .

ESTHER ABRAMS

HARRY RAY ALDEN

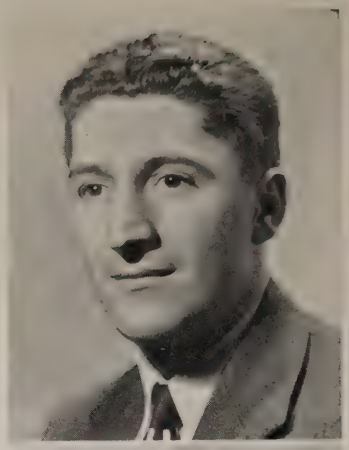

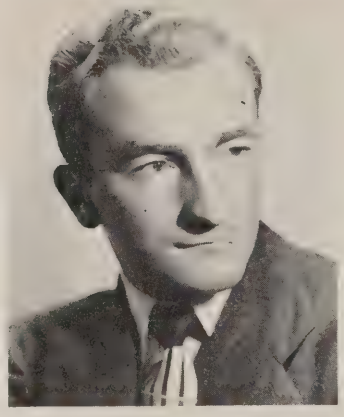

JOSEPH ROY ALACCO

FREDRICK W. ANDERSON

JOHN JOSEPH ALBRECHT

RUDOLPH W. ANDERSON

. . . . OF 1949 . . . .

ROBERT S. APPLEGATE

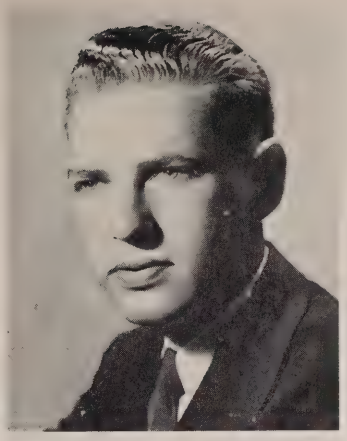

NILS GUSTAV AXELSON

JOHN WATSON ARMSTRONG

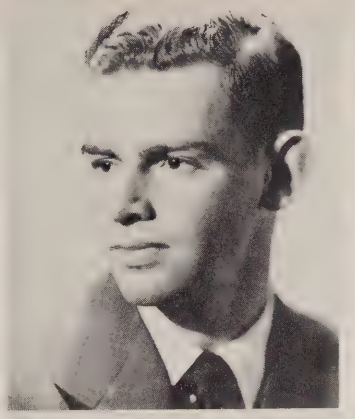

ROBERT EDWARD BAGDON

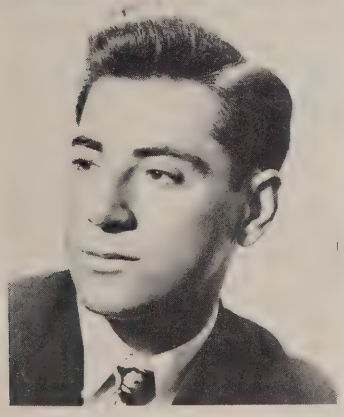

JOSEPH AURIEMA

CLARE BARKAN

SENIORS

RUTH JEAN BEAGHEN

ROSE HELEN BENDIT

ELIZABETH ANN BECK

ARTHUR DAVID BENNET

LEONARD BECKER

WILLIAM ERNEST BIRO

OF 1949

JOHN HOOGLAND BENSON

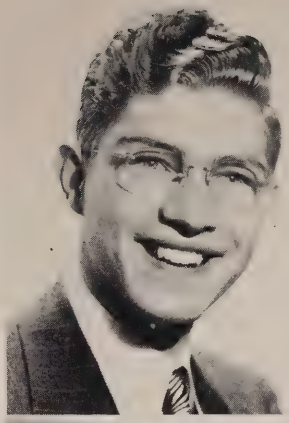

CARL BERKOBIN

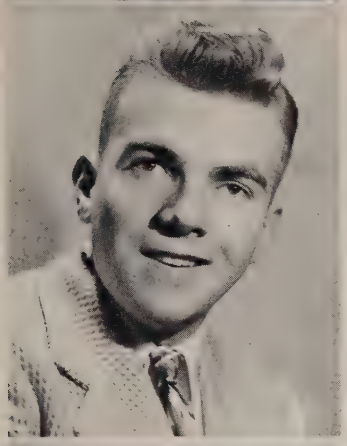

BERNT FREDERICK BENSON

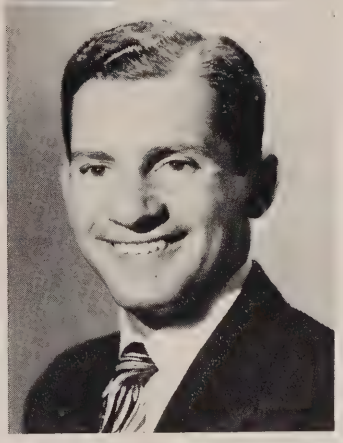

FREDERICK BERKOWITZ

NAOMA BENOWITZ

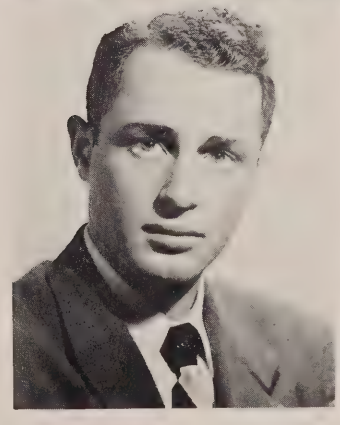

EDWIN ALAN BERNSTEIN

. . . . SENIORS . . . . .

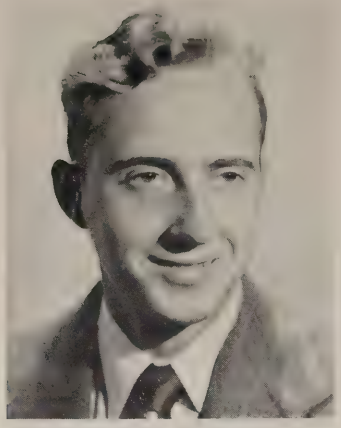

ROBERT RICHARD BIBER

HOWARD EDWARD BOODY

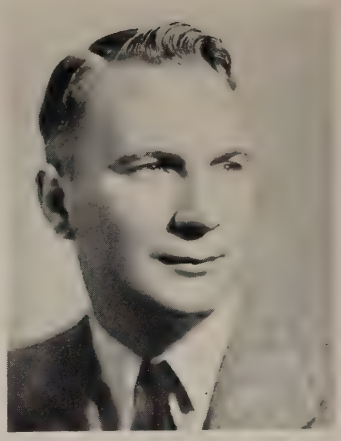

ELEANOR C. BLOCK

HERMAN EDWARD BOSSE

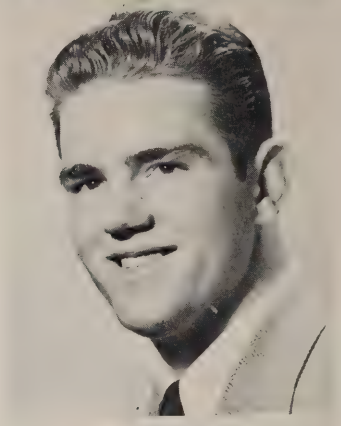

EDWARD BLUNT

ROBERT EDWARD BOYCE

. . . . OF 1949 . . . .

FRED FRANCIS BRILL

CYNTHIA A. BROWN

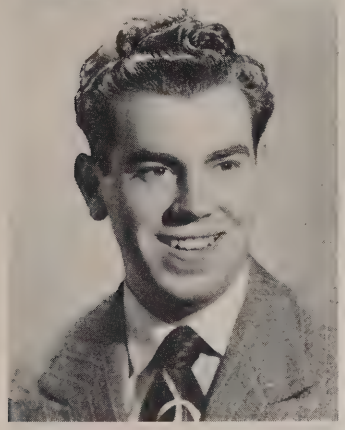

LEONARD BRODNICK

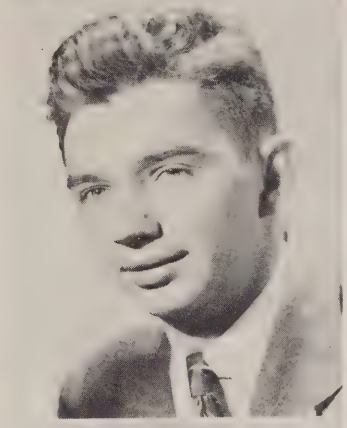

JAMES ERNEST BROWN

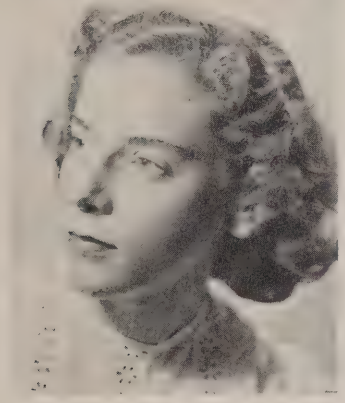

BETTY ALMA BROWN

MARIE INZEO BRUDER

. . . . SENIORS . . . .

SALVATORE ADRIAN BRUNO

GEORGE JOHN CAHARK

WILLIAM CHARLES BURT

ROBERT RICHARD CANOVA

RALPH CARL BUSS

EDWARD JOSEPH CAPUTO

. . . . OF 1949 . . . .

ARTHUR NORMAN CARLSON

DONALD JOHN CASEY

CHARLES EMIL CARLSON

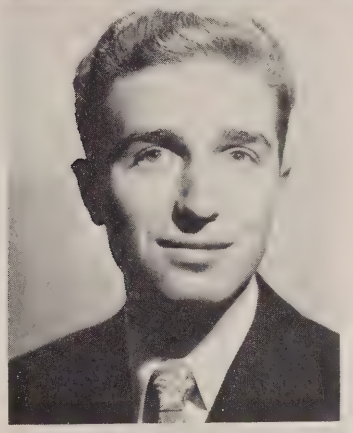

CARMEN CASTELLANO

ARTHUR D. CARTER

EVELYN IRENE CEDER

SENIORS

RICHARD EMIL CEDER

RUTH TAYLOR CLARK

DANTE A. CENTUORI

NORMA COFANO

ROBERT W. CHESTNUT

STANLEY SAMUEL COHAN

. . . . OF 1949 . . . .

ELAINE ADRIENNE COHEN

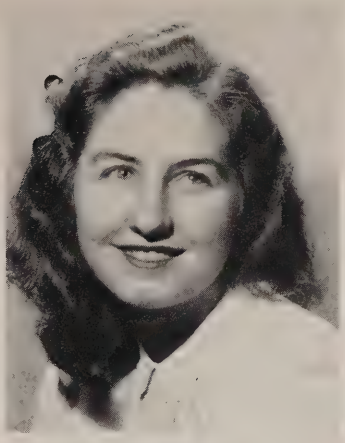

HELEN BETTY COLOMBO

LOIS MARGARET COHEN

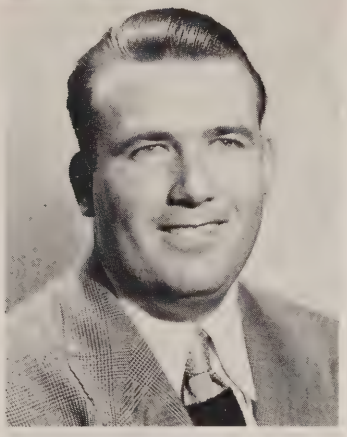

HENRY GEORGE CONNER

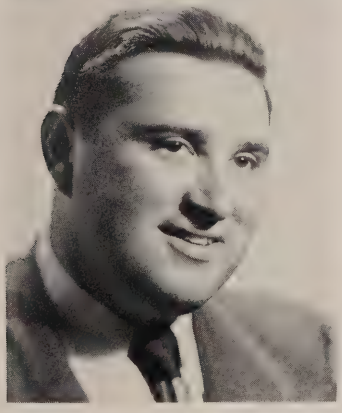

SEYMOUR LOUIS COHEN

FRANCIS Z. CONSTANTINE

SENIORS

JERRY JAMES COPPA

GEORGE EDMUND COSTELLO

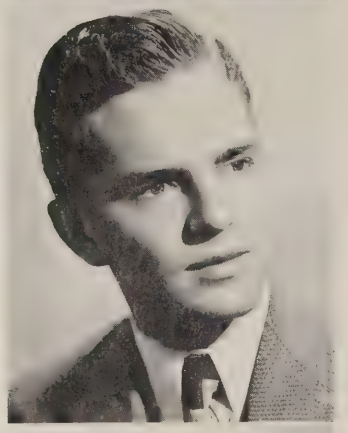

EDWARD JOHN CORRISTON

RICHARD JOHN COYLE

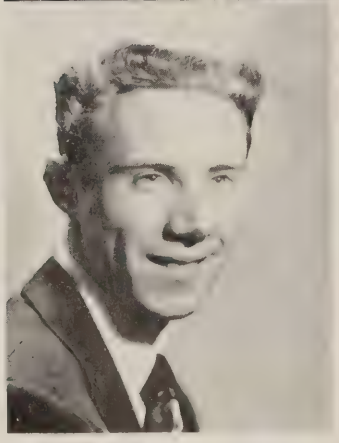

PHILLIP JOHN COSTA

ALEXANDER CUNNINGHAM

. . . . OF 1949 . . . .

FRANK TALBOT DALE

ARNOLD STANLEY DAVIS

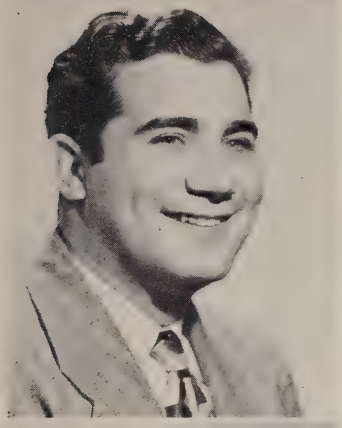

JOHN PHILLIP DAMICO

MARION NORELLA DAVIS

FRED WALTER DATHE

RICHARD REEVES DAVIS

. . . . SENIORS . . . .

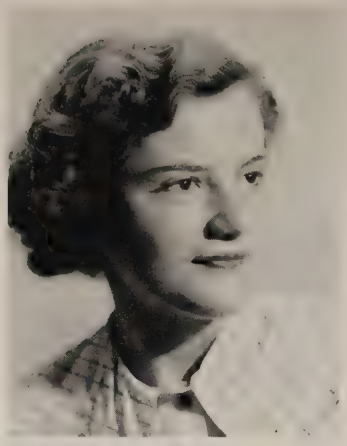

RUTH J. DAVIS

JOAN EDNA DEL GUERCIO

GILBERT GEORGE DECKER

RICHARD DE PADUA

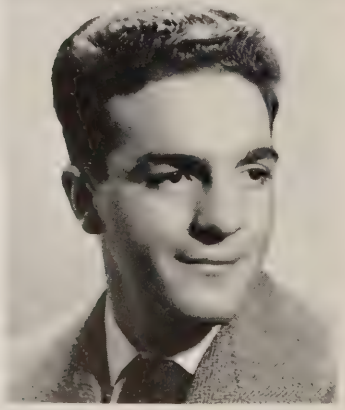

ALPHONSO A. DE FILIPPO

INA CLAIRE DEUTSCH

OF 1949

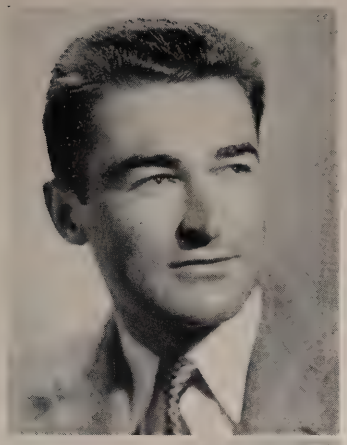

RUSSELL CLARK DIBBLE

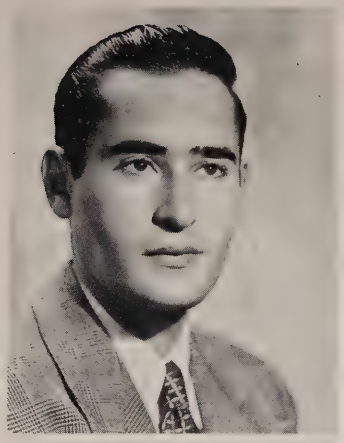

MONROE EPSTEIN

WILLIAM GEORGE DODD

JAMES STEWART FARQUHAR

JOHN ROBERT DRUMMOND

GEORGE JOHN FAVA

. . . . SENIORS . . . .

ALAN FELDMAN

HERMAN W. FICHTLER

LEONARD FELDMAN

ROBERT RALPH FILETI

GERTRUDE FETZNER

ROBERT V. FLANAGAN

. . . . OF 1949 . . . .

JAMES ANDREW FLYNN

PAUL THOMAS FRAZZA

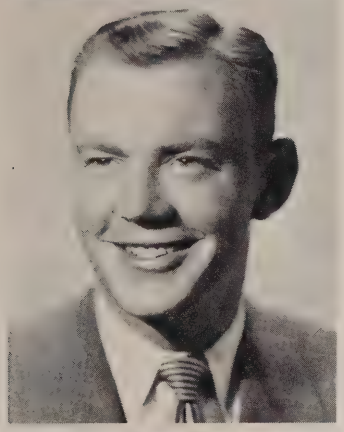

HOWARD ERNEST FORSELL

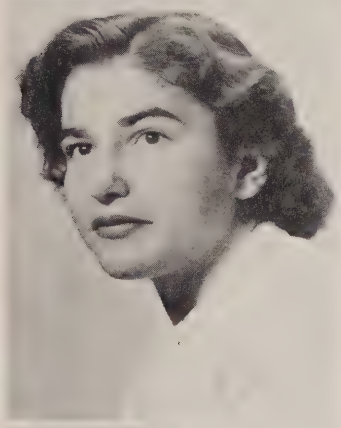

SHIRLEY FRANCES FURST

DION V. FRATE

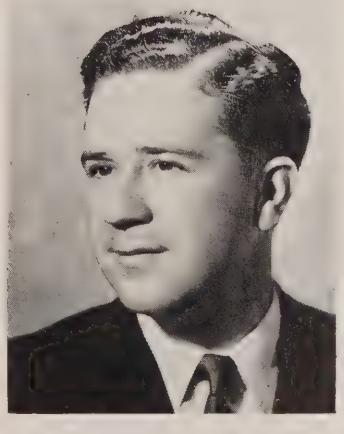

THOMAS DENNIS GAGLIANO

. . . . SENIORS . . . .

EDYTHE ELSIE GEMPLER

MARVIN GERBER

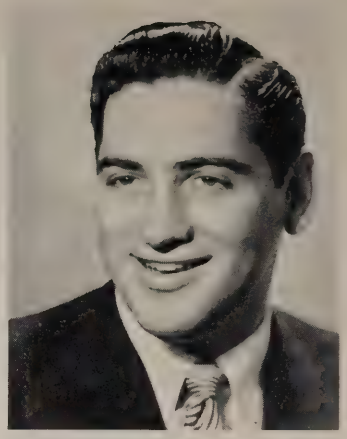

SHIRLEE ELSIE GENOVESE

JAMES RICHARD GILL

EDWARD FRANCIS GENTILE

CHARLES WILLIAM GIRGAN

. . . . OF 1949 . . . .

IRVING GITTER

MADELINE GRAY

SAMUEL GOLDMAN

EDWARD ALBERT GRIGGS

MORTIMER P. GOODKIN

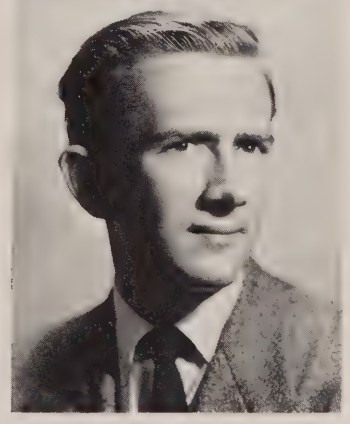

STANLEY NICHOLAS GREBO

. . . . SENIORS . . . .

ELNOR MAE GREEN

PAUL GREENSTEIN

HOWARD GREEN

CORRINNE GREENSTEIN

ARNOLD SAUL GREENBERG

HERBERT GROD

. . . . OF 1949 . . . .

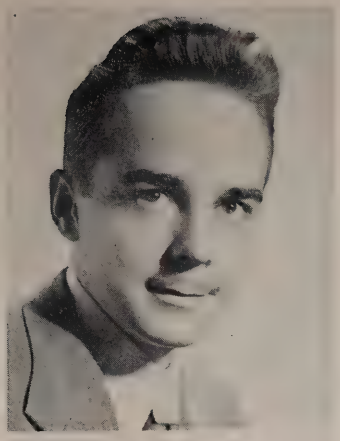

JAMES JOYCE HAGAN

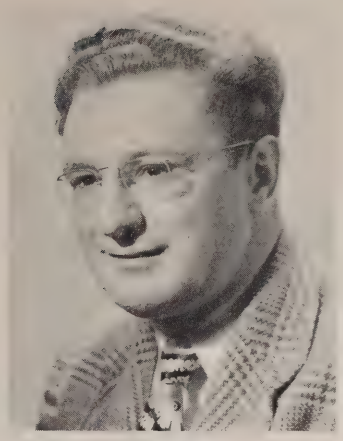

WILLIAM OTTO HAMBACHER

GEORGE HAGEMEISTER

ROBERT E. HAMILTON

MAE EVELYN HALLANDER

HERMAN WILLIAM HANSLER

. . . . SENIORS . . . .

MILTON HANTMAN

GILBERT BOOTH HEATON

HERBERT EUGENE HAUFLER

WALTER LOUIS HEITKE

HARRY R. HAUSSLING

SEYMOUR HERSH

. . . . OF 1949 . . . .

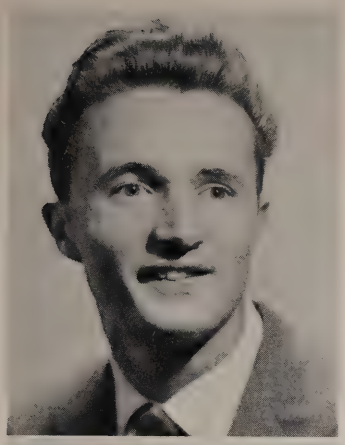

HARRY ALLEN HIGDON

SEYMERA M. HAGGARD

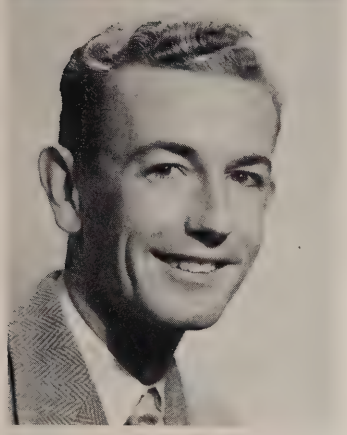

JOHN J. HIGGINS

CLAIRE E. HOHNEKER

LAWRENCE HENRY HINCH

THOMAS SAMUEL HOLMES

. . . . SENIORS . . . .

LENNART G. HOLMBERG

BURTON ELLIOT HOROWITZ

MERLE STANLEY HOOPER

GORDON HUBEL

EDWARD GEORGE HORAI

HADWIG M. HUGG

. . . . OF 1949 . . . .

LOUISE M. HULBERT

CONEY A. INNAMORATO

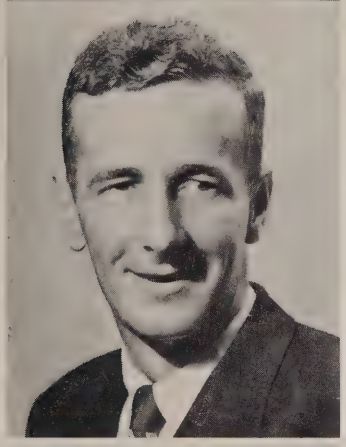

WARREN MARTIN HUMMEL

ROBERT WILLIAM IRWIN

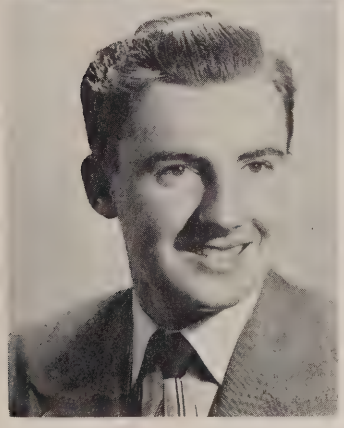

DAVID ROBERT HUNTER

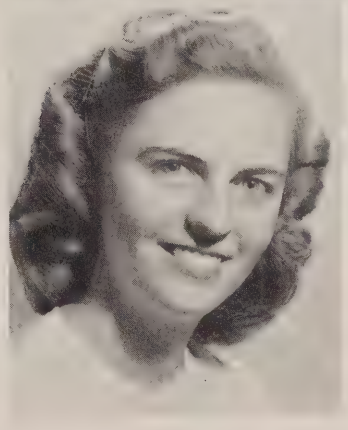

PHYLLIS DOLORES IVERSON

. . . . SENIORS . . . .

GLORIA MARY JACONE

ALAN ERICSON JONES

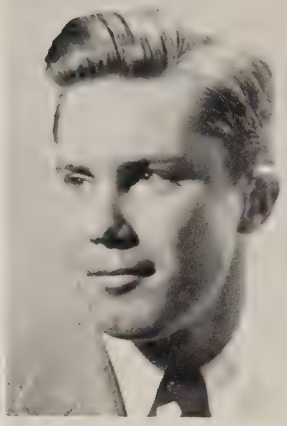

ROBERT ARTHUR JOHNSON

VICTOR JURKOVIC

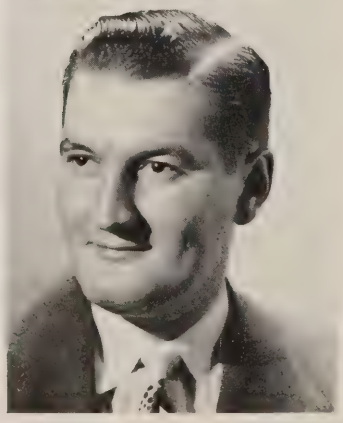

WALTER WARREN JOHNSON

ALAN SPENCER KAPLAN

OF 1949

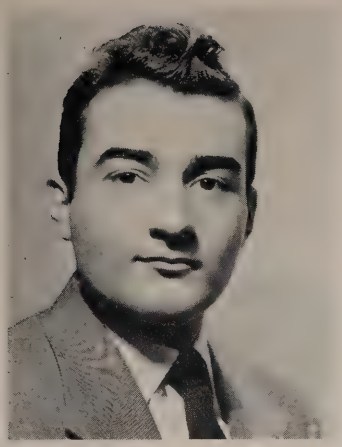

PETER T. KAPSIMALIS

HARVEY KIRSCHENBAUM

IRMA CLAIRE KATZ

JAY LESLIE KITCHELL

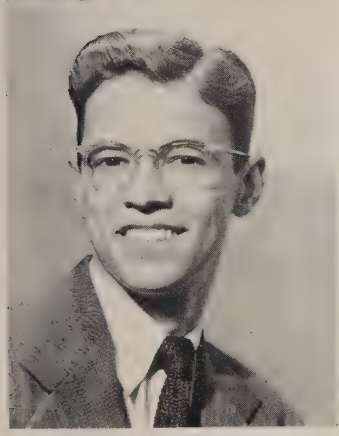

CALVIN EDGAR KENDALL

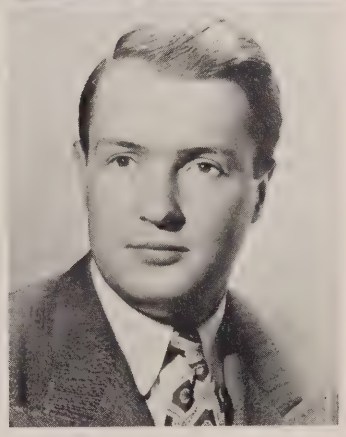

ROBERT WARREN KLATT

SENIORS

FREDERICK JOHN KNAPP

EDWARD KULETZ

PAUL WILBUR KROON

MILTON GEORGE KULPER

PAUL RICHARD KUEBLER

THEODORE R. KURLANTZICK

OF 1949

EUGENE LADERMAN

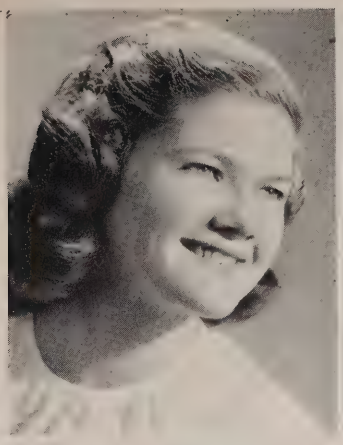

EDITH ELDORA LARSON

ALICE V. LAMBERTSON

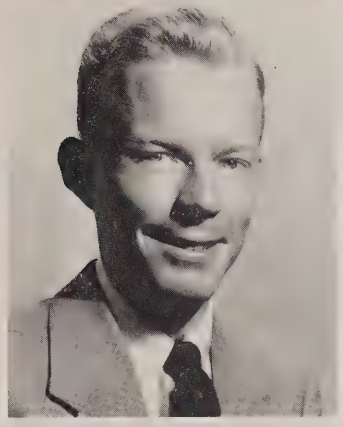

GUSTAVE WILLIAM LARSON

HERBERT H. LAMBERTSON

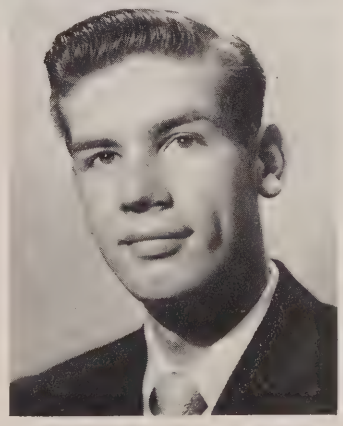

EDWIN JOHN LAST

SENIORS

JOHN EDMUND LEACH

HARRY L. LEONHARDT

MERVIN N. LEMMERMAN

GEORGE LESSUCK

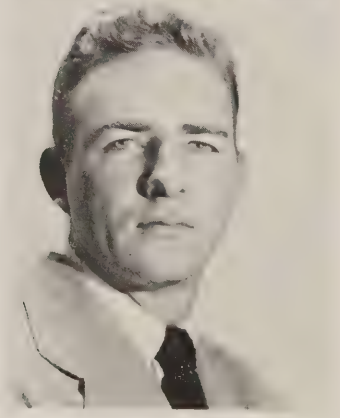

WILLIAM CHARLES LENNON

CHARLES MARTIN LEVETT

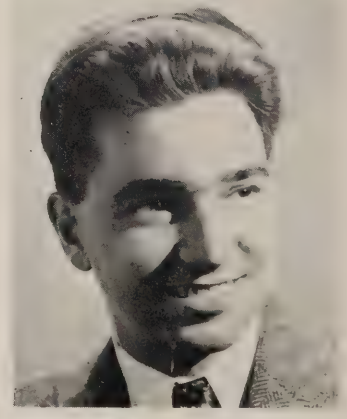

. . . . OF 1949 . . . .

ROBERT BARNEY LEVIN

PATRICIA ANN LEVY

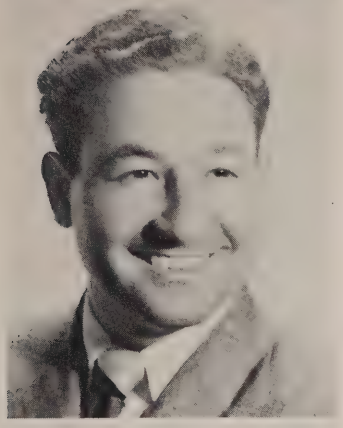

ABRAHAM LEVINE

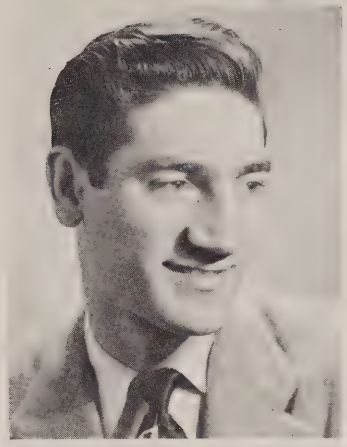

RALPH PAUL LILORE

CAROL JANE LEVY

ALLAN WALTER LINDAHL

SENIORS

MAE ELIZABETH LINDBLAD

ROSE LISS

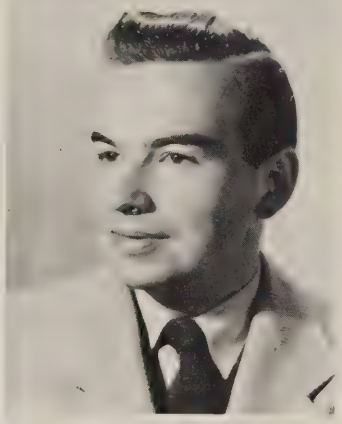

ROBERT CRAWFORD LINKE

RHODA LOBELL

NORMA J. LINNICK

ROBERT M. LONGBRAKE

. . . . OF 1949 . . . .

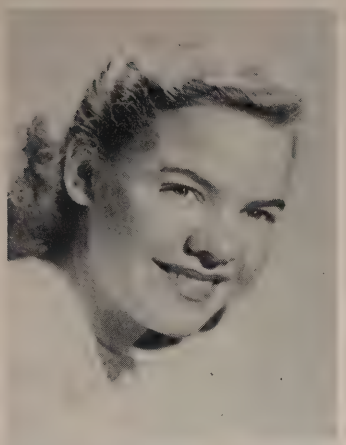

RUTH ELIZABETH LUND

DONALD BISHOP MacKAY

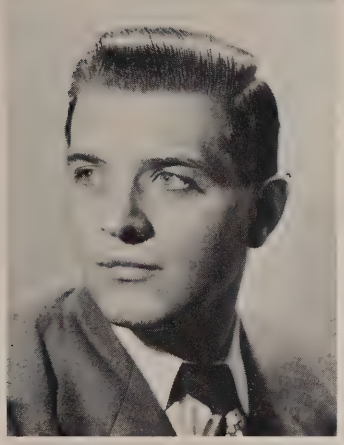

CHARLES ARTHUR LYNCH

JEAN LOUISE MacNABB

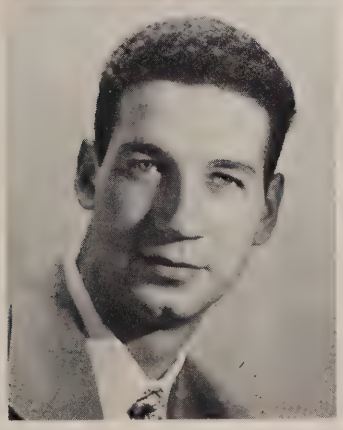

DAVID MacINTOSH

HAROLD R. MAGNUSON

. . . . SENIORS . . . .

VITO ANTHONY MALGIERI

CARMEN MICHAEL MARANO

WILLIAM MANKO

SAUL MARANTZ

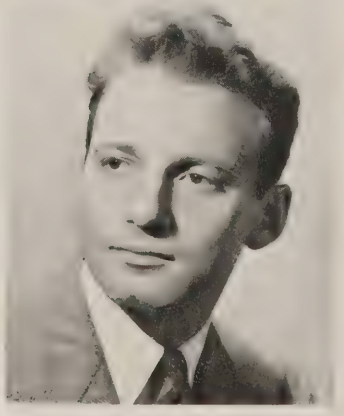

JOHN EDWIN MANOLA

CORRINE MARKOWITZ

. . . . OF 1949 . . . .

MARGARET M. MARSHALL

HARRY ALAN MASIN

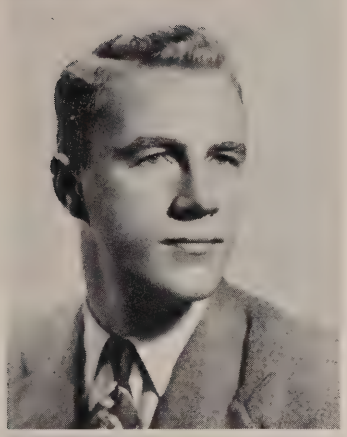

HARRIS JAMES MARTIN

JACQUES DURYEA MATHER

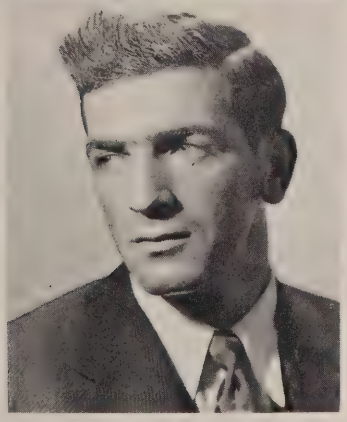

CARMEN A. MARTINO

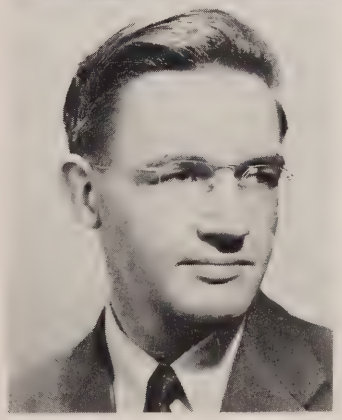

CHARLES T. McELVANEY

. . . . SENIORS . . . .

GERALD WILLIAMS McEWAN

STEWART M. MEYERS

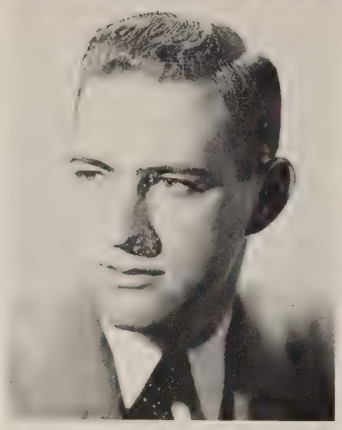

JAMES LEWIS MELHUISH

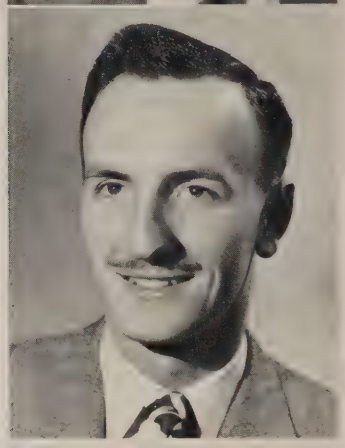

THOMAS L. MIEDAMA

ANTHONY MELILLO

LOUIS JOSEPH MIHALOVIC

. . . . OF 1949 . . . .

JACK MITNICK

MARTIN STAFFORD MONROE

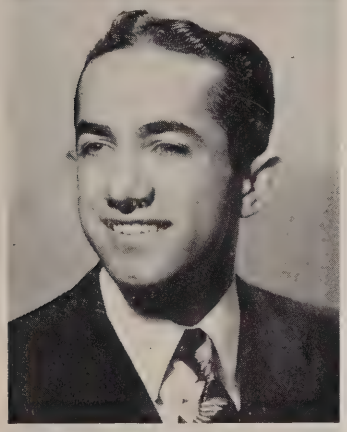

GHOLAMREZA MOGHADAM

ROBERT SANFORD MORAY

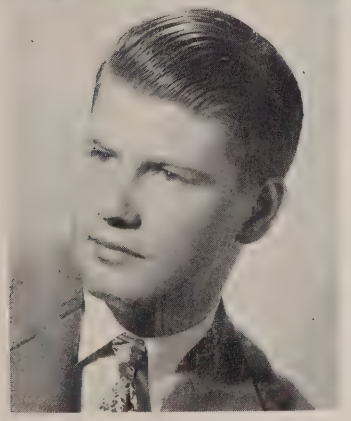

ARTHUR BENJAMIN MOHOR

ARTHUR MALVIN MORRIS

. . . . SENIORS . . . .

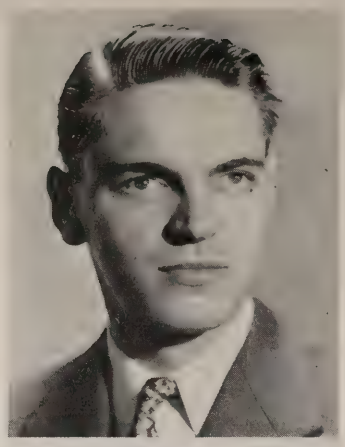

ALFRED THOMAS MORGAN

ARTHUR E. NELSON

LOUISE ANNE MOSCZYNSKI

THOMAS H. NICHOLSON

RICHARD G. MULHOLLAND

RICHARD F. NICKLAUS

. . . . OF 1949 . . . .

DORIS OAKLANDER

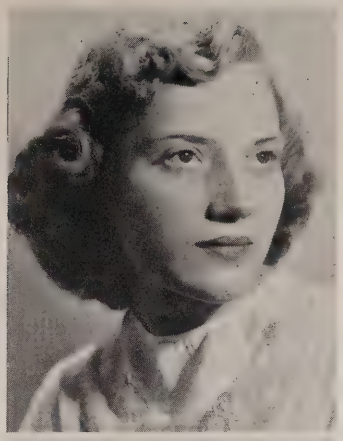

EMILY MAE ORUP

ALBIN HAROLD OBERG

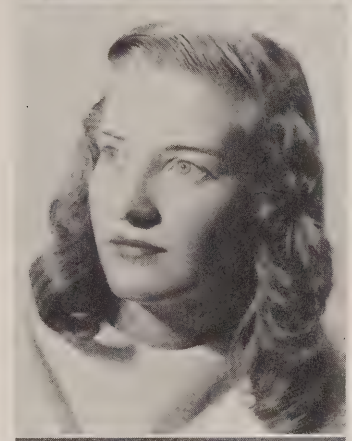

NATALIE LILLIAN OTTO

RUDOLPH M. OKENKA

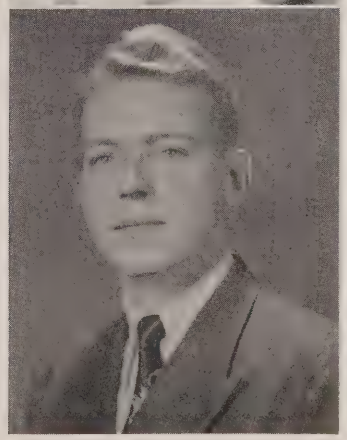

LARS E. S. PALMGREN

SENIORS

WILLIAM PAPANESTOR

RICHARD A. PECHOUT

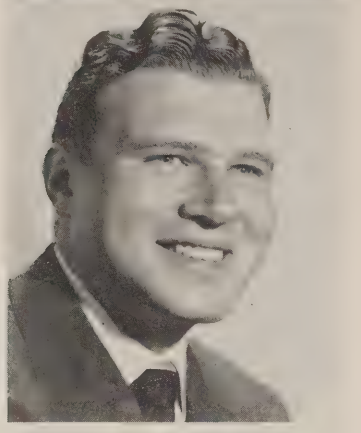

MORTON PAPIER

ARTHUR OBERT PEDERSON

ALFRED M. PARKS

BETTY JANE PEDRICK

OF 1949

ALBERT LUDWIG PETERSON

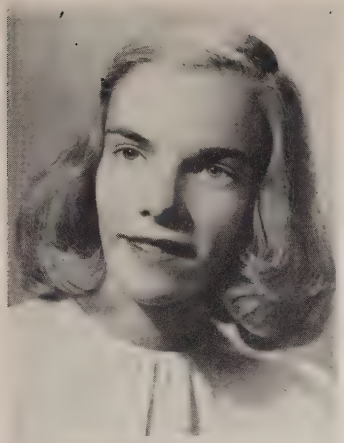

MARGARET ANN PETERSON

GLEN ROY PETERSON

ROBERT WARREN PETERSON

AUGUSTINE PEREZ

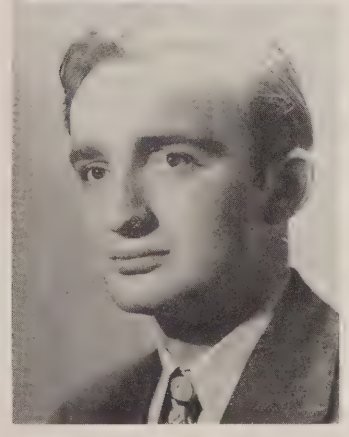

ROY KENNETH PETERSON

SENIORS

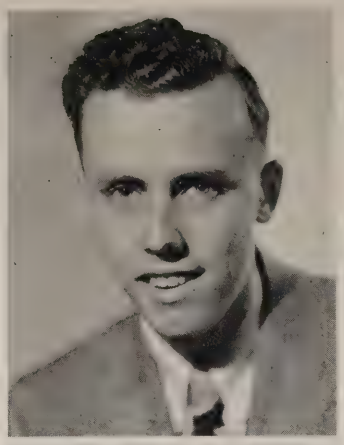

JOSEPH JEROME PERRY

EDWARD FRANK PLUCENIK

GEORGE CRAIG PHILLIPS

MERRILL R. POLLINGER

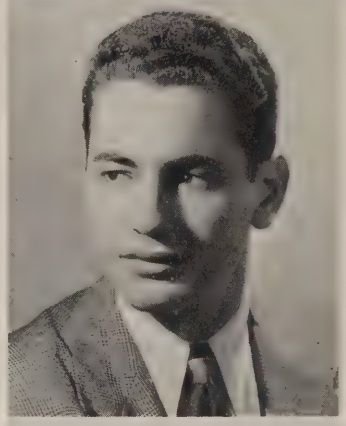

GORDON AARON PHILLIPS

FLOYD MARKLEY PORTER

OF 1949

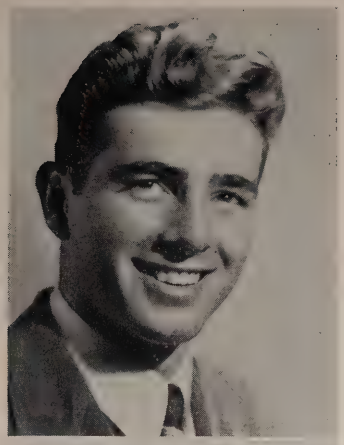

RICHARD GEORGE POST

EDWARD S. PULCHLOPEK

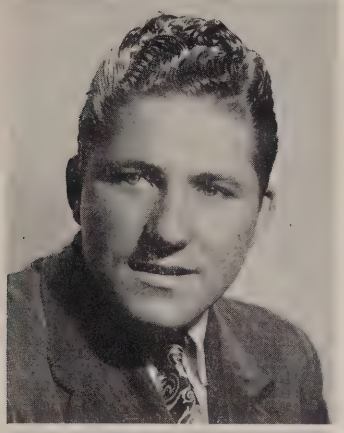

JACK BERNARD PRESSER

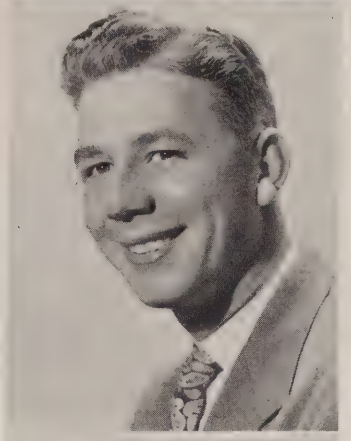

EDWARD CARL PUTH

DOMMINICK PRESTO

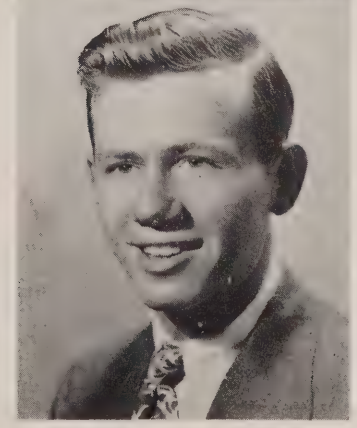

ALFRED JAMES QUINN

. . . . SENIORS . . . .

ZARA RATNER

SAUL S. RICE

MARILYN D. REICH

FRANCIS A. RISCHMULLER

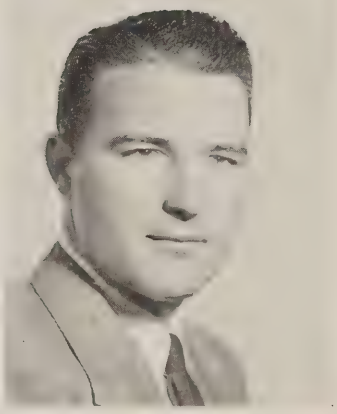

EDWARD A. REILLY

PHILLIP PASQUALE RISO

OF 1949

FRANK MARVIN ROBBINS

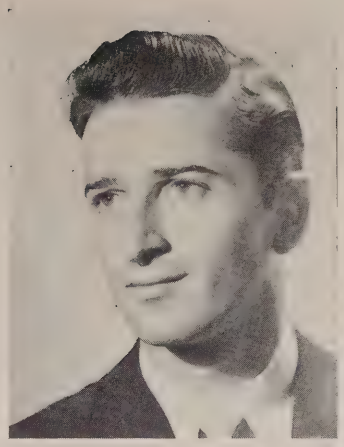

HOWARD R. ROTH

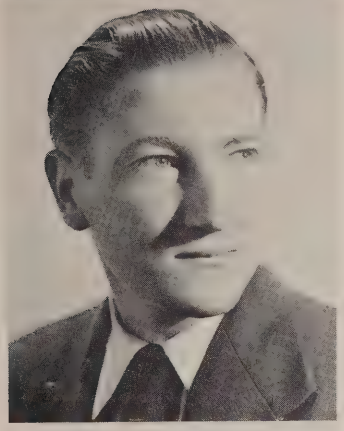

HAROLD J. ROBINSON

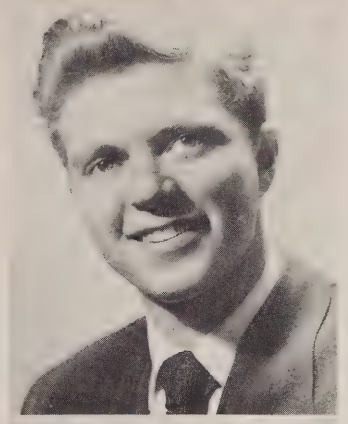

JEROME ROTHSTEIN

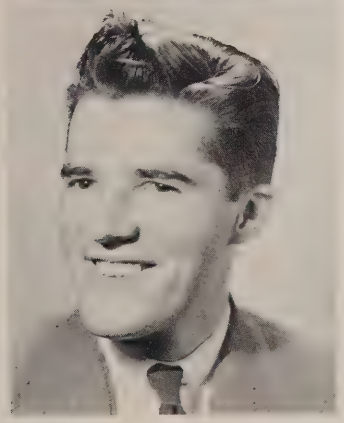

PAUL ROBINSON

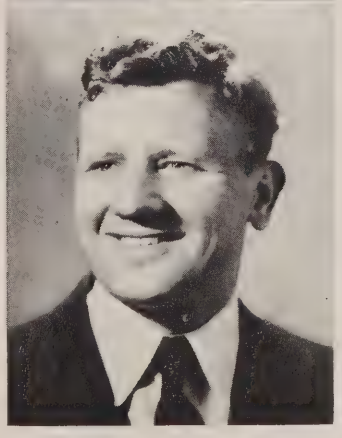

JOHN A. ROUKEMA

. . . . SENIORS . . . .

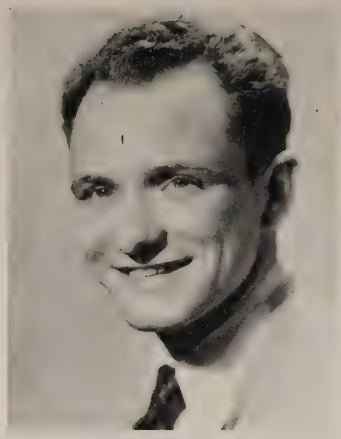

RICHARD S. ROVENTINE

KENNETH EDWARD RYAN

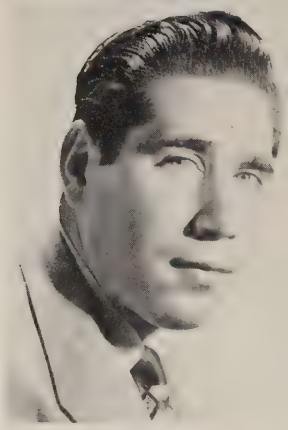

GEORGE RUDOWITZ

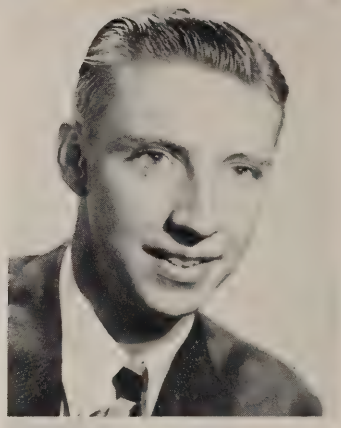

ROBERT ALMSTEAD RYAN

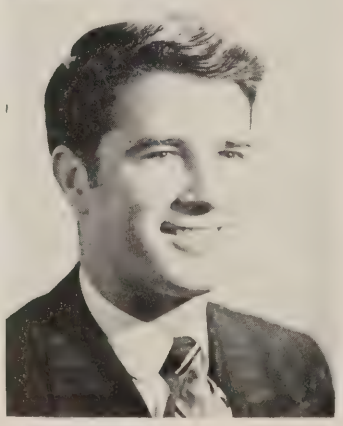

GORDON W. RUTHERFORD

ROBERT WALTER RYAN

OF 1949

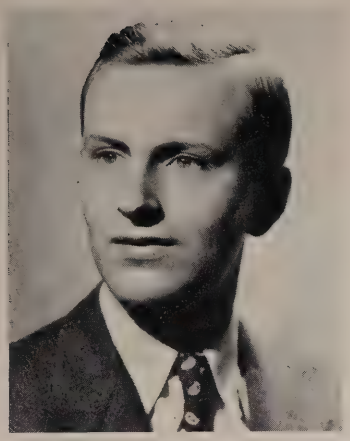

ALBERT LEONARD SAGER

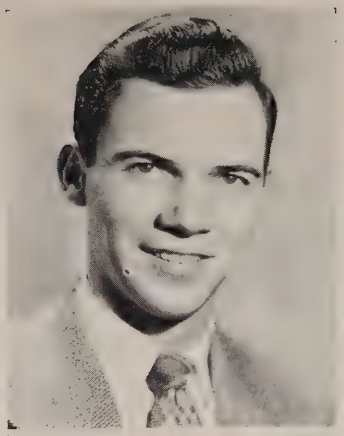

ROBERT JAMES SCHENK

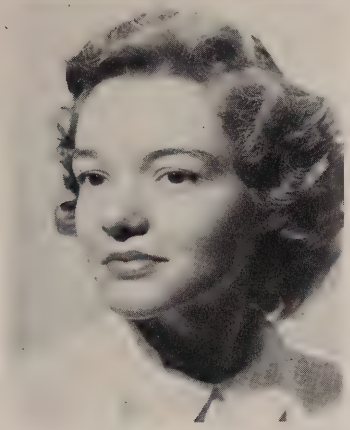

JUNE AUGUSTA SAUPE

CAROLYN B. SCHEINZEIT

ROBERT HOMER SCALES

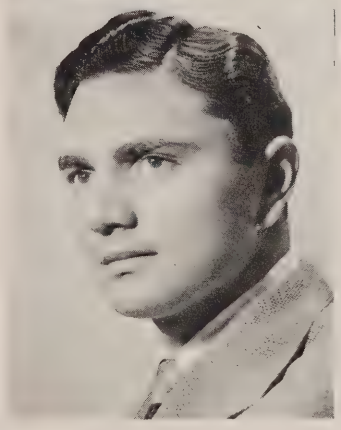

PHILIP SCHEPS

. . . . SENIORS . . . .

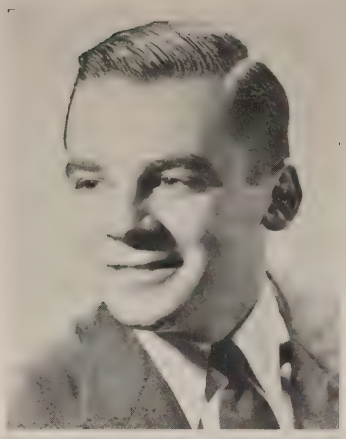

KURT SCHLOSS

ALBERT FLETCHER SCHOPP

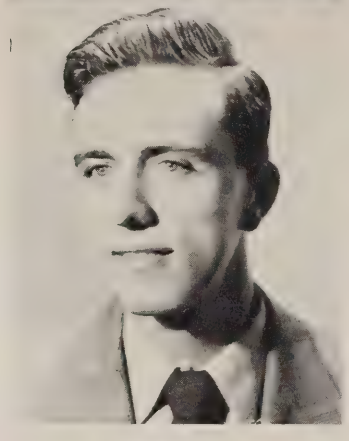

EDWARD G. SCHMICKER

ARLENE EVELYN SCHULTZ

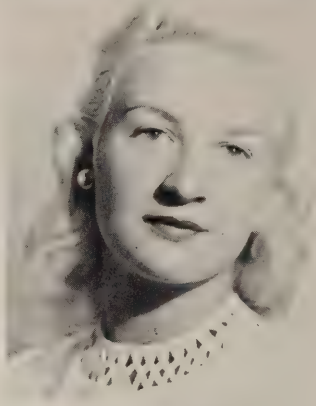

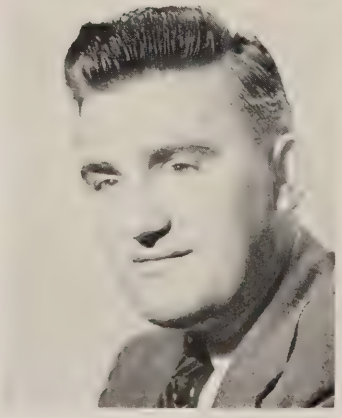

CHESTOR HENRY SCHMIDT

MURRAY SCHWARTZ

. . . . OF 1949 . . . .

DOROTHY E. SCOTT

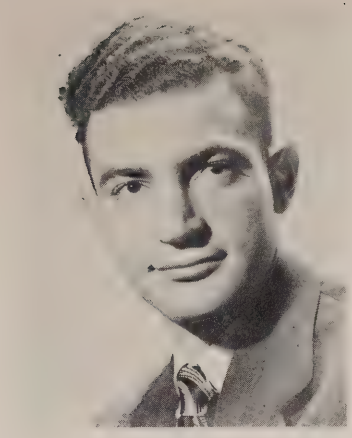

MALCOLM LEO SEVRIN

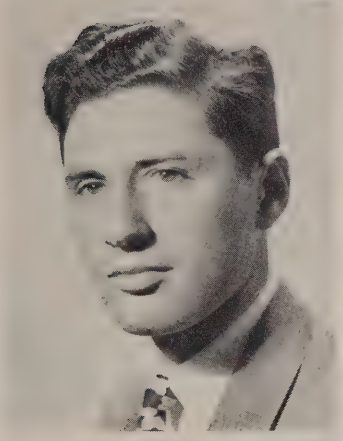

ALAN COLE SEMEL

ROBERT MILES SHANKLIN

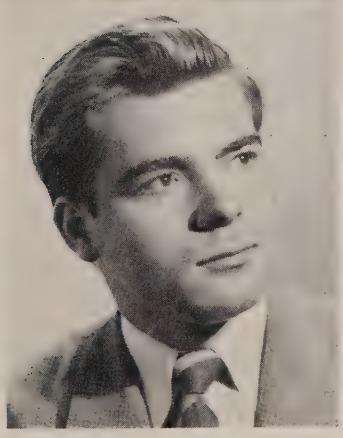

EDWARD CHARLES SENTAL

IVA MAY SHELDON

SENIORS

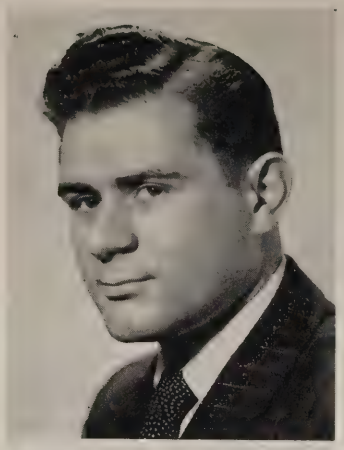

SAUL NORMAN SHERMAN

JOSEPH SIDRON

CLAYTON M. SHORE

JAMES SIEGEL

MARIAN LOUISE SIBBALD

EDWARD JOSEPH SILK

. . . . OF 1949 . . . .

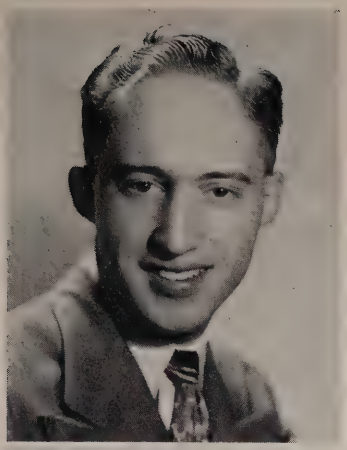

JOHN HOWARD SILLCOX

MYRON S. SLAFF

MORTON T. SILVER

GLORIA HELEN SMITH

NANCY J. SIMON

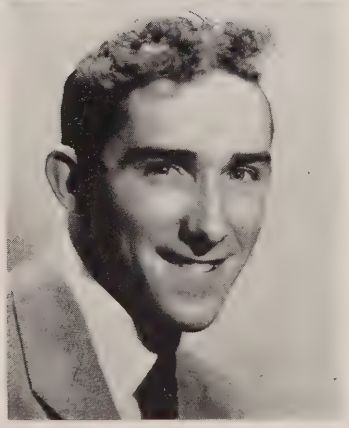

DAVID CHABOT STAGER

. . . . SENIORS . . . .

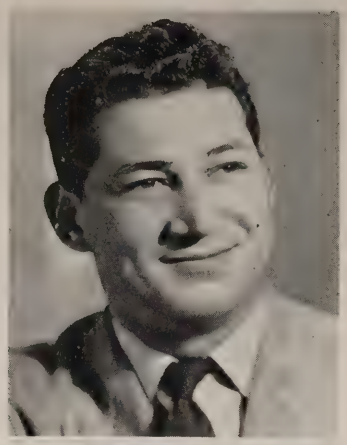

HERMAN STARR

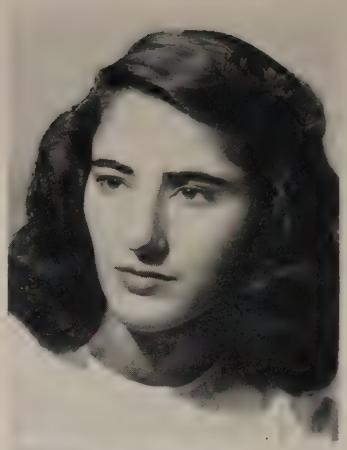

ALEXANDER STEPHANSON

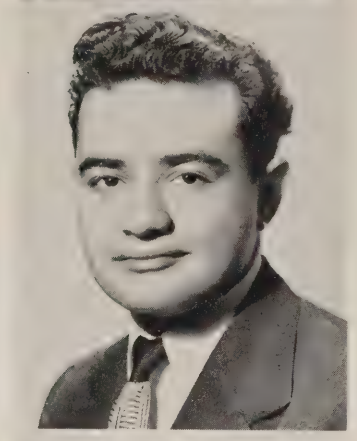

ARTHUR STEFANUCCI

HARRY STERNBERGER

STANLEY L. STEPHENS

NORMAN E. STODDART

OF 1949

JOHN DANIEL STOKES

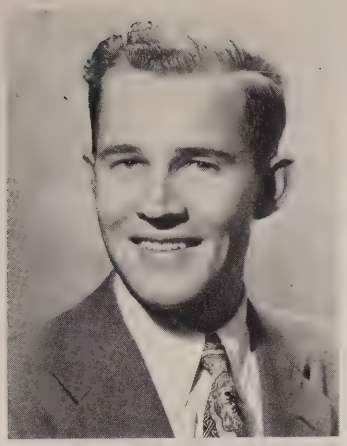

EDWARD E. STORM

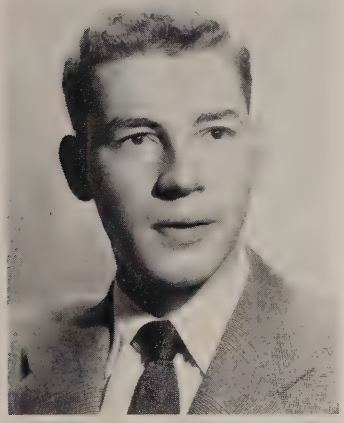

RUSSELL STOLL

ELEANOR E. STORM

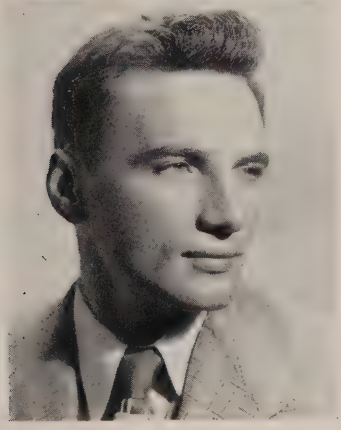

CHARLES SOPHERD

CARL R. STROMBERG

SENIORS

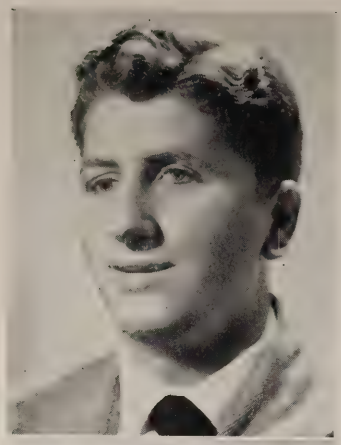

LAWRENCE STURCHIO

MINA KATHRYN SWEENY

WILLIAM GERDES SUDHAUS

STUART H. SWEENY

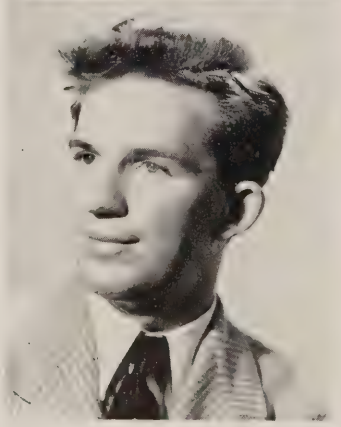

WILLIAM WALTER SUMSKI

STANLEY A. SWENSON

OF 1949

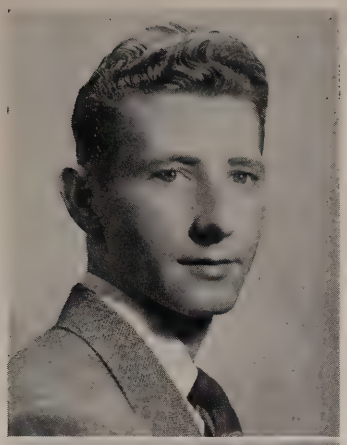

HERBERT HENRY TAGGART

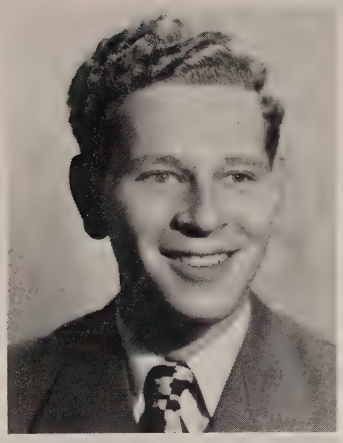

SAMUEL THALL

EDWARD TELTSER

ANN VIRGINIA THOMAS

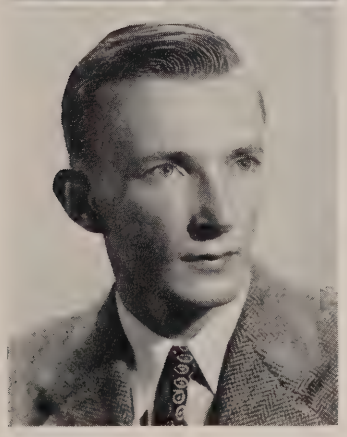

WESLEY B. TERWILLIGER

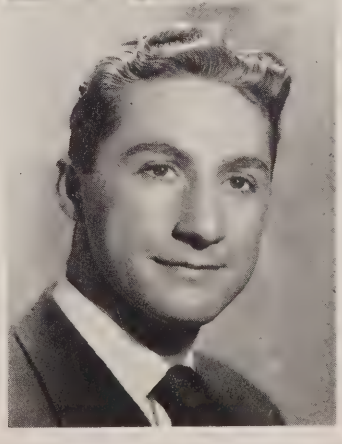

ROBERT JOHN TORTORELLO

. . . . SENIORS . . . .

GORDON M. VAN COTT

CARL EUGENE VONTHRON

JOHN JACOB VAN PELT

JACK K. VOSS

FREDERICK VENELLO

DAVIDA ADAMS WADDELL

OF 1949

ALLAN JAY WAGGENHEIM

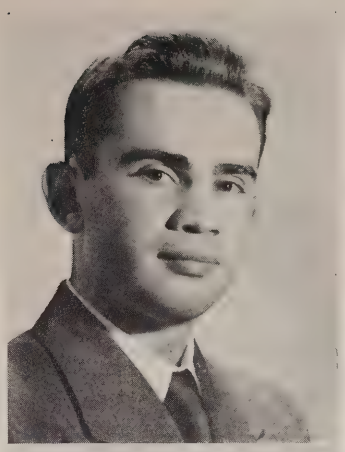

ALFRED IRVING WALSKY

ROBERT EDWARD WALLACE

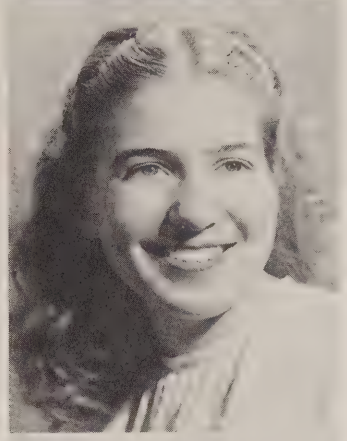

FLORENCE VIOLA WALTON

VIRGINIA M. WALLACE

RICHARD M. WARNER

SENIORS

ROBERT RICHARD WARNKEN

SALLY JUNE WEISMAN

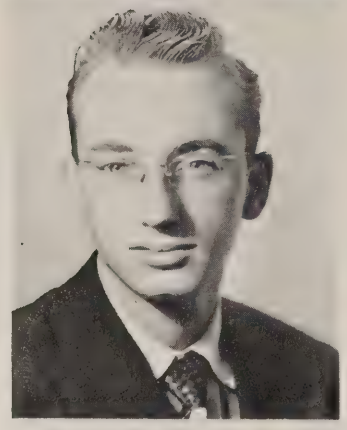

DONALD CHARLES WEBER

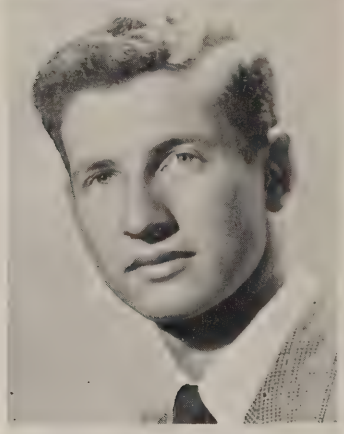

ROBERT PETER WEISS

BEVERLY MAE WEISMAN

ROBERT WILLIAM WELLS

. . . . OF 1949 . . . .

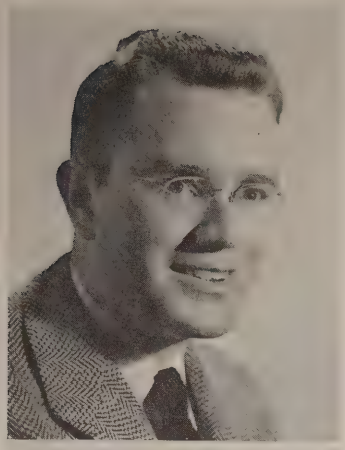

WILLIAM D. WENTINK

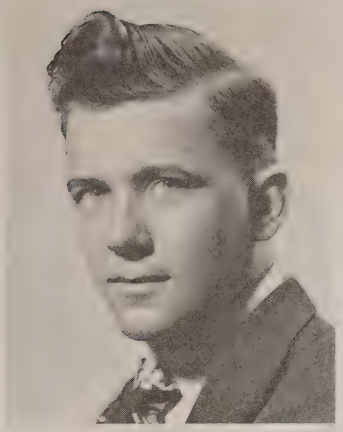

DONALD JOESPH WHALEN

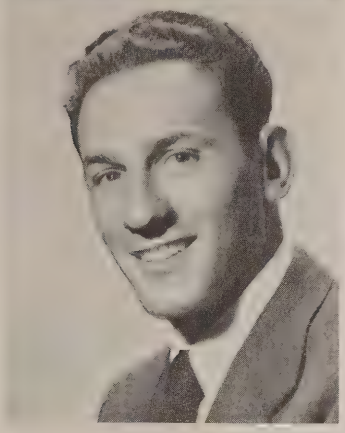

SEYMOUR SIDNEY WERNER

ERNEST EDWARD WILD

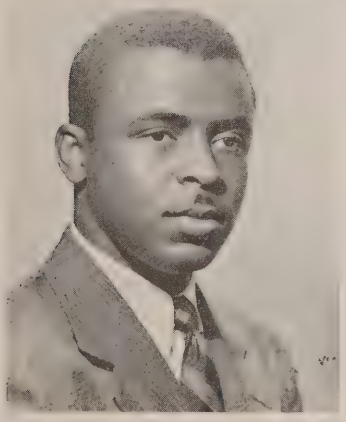

CHARLES RUDOLPH WESLEY

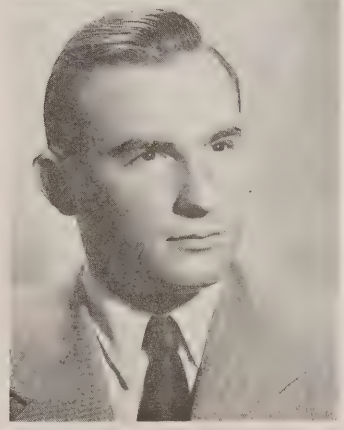

DAVID BERNARD WOLFF

. . . . SENIORS . . . .

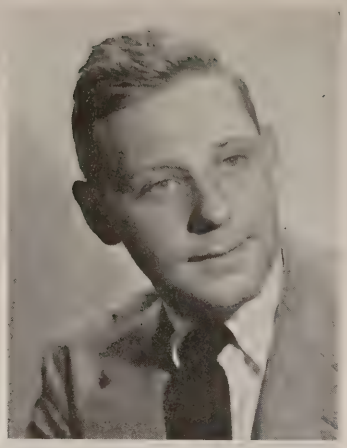

JAMES ROBERT WOODS

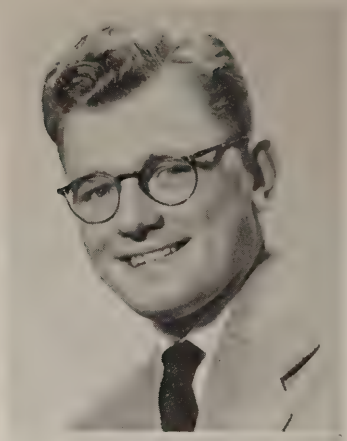

THOMAS JOSEPH ZACK

NESTOR WORONA

ALEXANDER J. ZALENSKI

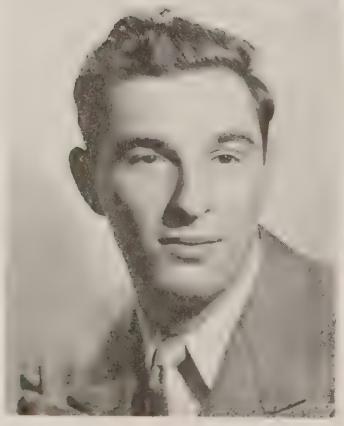

DONALD E. YABLONSKY

RAY J. ZELIFF

Class Officers

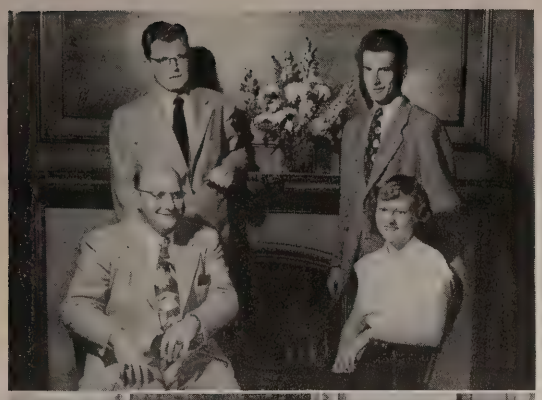

SENIORS

FIRST ROW—Serritella, Ceder. SECOND ROW—Zack, Hagemeister.

JUNIORS

LEFT TO RIGHT—Lindquist, Crisci, Alger, Benson.

SOPHOMORES

SITTING—Modean, Swanson. STANDING —Johnson, Pierson.

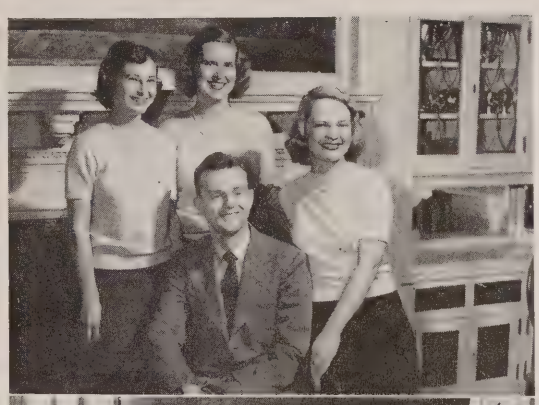

FRESHMEN

LEFT TO RIGHT—Lawler, Beck, Olson.

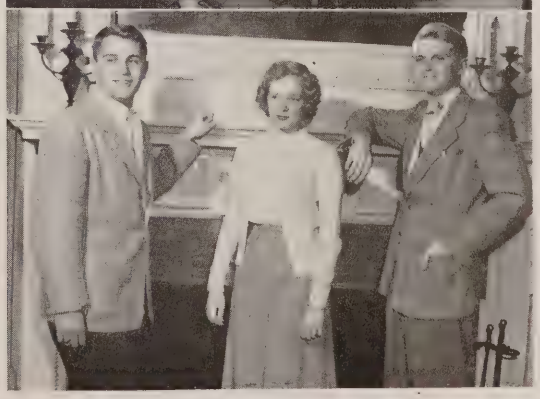

The Burning of the "U"

SPRING WEEK

Spring Queen

Evelyn Ceder

Every spring a girl from the Junior Class is chosen by the student body to reign over the Spring Week activities. All junior girls are eligible and from the first election the top ten are taken as the candidates. From this group three are elected, the Spring Queen and her two attendants.

This year's top ten were: Claire Barkan, Cynthia Brown, Evelyn Ceder, Betty Hammer, Margaret Marshall, Tommie Orup, Nikki Otto, Gloria Smith, Ann Thomas, and Ruth Anne Wiley. A parade of the ten candidates was held in front of Kenbrook Hall so that all the students could get to see them and decide which way to place their vote. The Upsala Band played, the quartet sang a few selections and Leroy Hegg, alias Harem Hannah, danced and sang. The final elections were then held and Evelyn Ceder was chosen Spring Queen with Cynthia Brown and Ann Thomas as her attendants.

The Crowning Ceremony moved to the front of Bremer Hall this year. First there was a Band Concert, then the procession; the Queen was escorted by her husband, Richard Ceder, who is the incoming Student Council Prexy. After Janet Smith, last year's Spring Queen, crowned Evelyn Ceder, the traditional burning of "U" took place. The new queen then led the way to the cafeteria where refreshments were served.

Queen and Attendants: Evelyn Ceder, Cynthia Brown, Ann Thomas.

All-Upsala Banquet

In order to accommodate Upsala's large and growing student body this year's All-Upsala Banquet was held at Frank Dailey's Meadowbrook in Cedar Grove, New Jersey.

The Banquet Committee, Karl Ramstead and Totsy Swensen, under the supervision of Spring Week Chairman Curlee Serritella, arranged the largest All-Upsala Banquet that was ever held.

During the dinner Tex Beneke and his Glenn Miller orchestra provided dinner music. Pastor L. Dale Lund, College Chaplain, was Master of Ceremonies and he introduced the people and gave out the awards.

Entertainment was provided by Mae Lindblad, soloist, who was accompanied on the piano by Walt Risler.

Immediately after the All-Upsala Banquet was over the All-Upsala Reception followed with music by Tex Beneke and his orchestra.

Master of Ceremonies: L. Dale Lund.

Head Table at the All Upsala Banquet

Bob Carlson, Coach Don Walker.

Band Lyre Awards

Who's Who Awards

This year quite a large number of students received awards at the All-Upsala Banquet. Dean Frans A. Ericsson presented the Who's Who and Gold "U" Awards, Miss Gladys Grindeland gave Choir Keys to all those who had been choir members for two years and Prof. John Almquist presented the Band Lyre Awards. The Upsala College Athletic Awards were given out by Coach Don Walker and George Fenwick presented the Eta Delta Athletic Award. Mr. Don Heines presented the Publication Awards. The Lolos Memorial Trophy, a new award at Upsala, was presented by Dr. H. S. Carlson.

Anderson, Miller, Forssell.

Moxley, Goldberger, Freeman, Pechout.

The Footlight Club production was staged at Clifford Scott High School on Friday, June 4, after the crowning of the Spring Queen. The play given this year was "Excursion," by Victor Wolfson. It was a play in two acts with a very large cast that was directed by Jerry Reed.

The traditional Track Meet was held at Ashland Stadium on Thursday, June 3. All the sororities and fraternities entered teams. The committee chairman was Don Casey and the judges were Frances Seelig and Coach Don Walker. Delta Beta Delta Sorority and Rho Alpha Phi Fraternity were this year's top teams.

Boy's High Jump.

Girls' Three Legged Race.

Homecoming

LEFT TO RIGHT: Claire Hohneker, Raymond Hallander, Edward Puth.

Alpha Phi Delta—winning float.

Alpha Phi Omega—second place.

Homecoming Day, November 20, 1948, promised to be a very colorful day, and it was. The day began at 10:00 A. M. with the registering of all alumni in Kenbrook Hall; at 12:30 all participating clubs, fraternities and sororities entered their respective floats into the Homecoming Parade. The theme of the parade was built around Upsala's Fiftieth Anniversary in New Jersey. The procession began at school, going down Main Street and then to Ashland Stadium. Here Lebanon Valley met the Vikings for a thrilling game bringing to a close Upsala's most successful season.

A Reunion Banquet was held in the College Dining Hall with Dean Frans A. Ericsson acting as Master of Ceremonies. The highlight of the evening was ranked by the presentation of the Alumni Award to the outstanding Alumnus of the year, Dr. Evald B. Lawson, 1925. Dr. Lawson, President of Upsala since December, 1938, was cited for having "given ten years of earnest devotion to building a greater Upsala." A roll call of classes showed almost all present. Entertainment was an additional feature.

As a climax to an eventful day, there was a Homecoming Reception at the Rock Springs Country Club with the Senior Class as special guests.

Dr. Evald B. Lawson receiving the Alumni Award from Phillip C. Anderson, president of the Alumni Association.

Rho Alpha Phi Float.

The floats were judged on their originality and in keeping with the theme of the day. The Hallander Trophy was presented between the halves by Ed Puth to the Alphies' winning float. This float showed a Jack-in-the-Box depicting Upsala's "springing up." Alpha Phi Omega's building program took second place in the spectacular array of nearly two dozen floats.

The parade, headed by two cars filled with judges and college dignitaries, rode in grand fashion to the music of Upsala's Band.

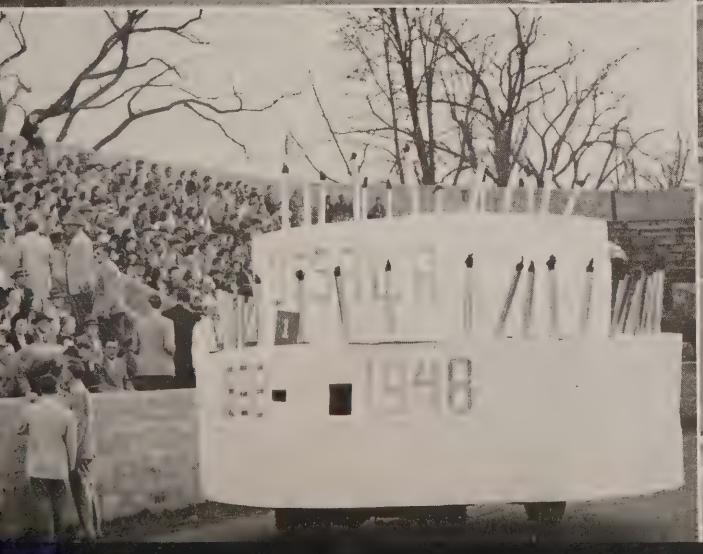

ATHLETICS
UPSALA COLLEGE
BASEBALL
HOME SCHEDULE
April Hamilton
Fri. " 8 Williams
Sat. " 9 Wagner
Wed. " 13 Bloomfield Coll.
Wed. " 20 John Marshall
Fri. " 22 Baltimore University
Sat. " 23 Newark Rutgers
Tue. May 3 Montclair Teachers
Wed. " 4 Newark Coll. Eng.
Sat. " 7 Howard
Sat. " 14 Scranton
Wed. " 18 Pace Institute
Mon. " 23 St. Peter's
VIKING FIELD
ATTENTION VETE
DEPARTMENT OF ECONOMIC DEVE

ACTIVITIES

Student Council

FIRST ROW: Swenson, Stone, Lindblom. SECOND ROW: Hegg, Ballou, Ceder, Crisel, Swanson. THIRD ROW: Alden, Hobel, Carlson, Slaff, Ramstead, Girgan, Benson, Armstrong, Serritella. FOUTH ROW: Sommer, Peterson, Masin, Gussefeld.

In a year of unprecedented activity, the Student Council, under the leadership of Dick Ceder and Mike Crisci, rolled into high gear. Plauged the past few years by expected post-war reorganizational problems, this year the Council has been able to function as a cohesive group with clearly outlined duties.

In addition, it has assumed new responsibilities, tasks which the students themselves felt were rightfully theirs. Chief among these was the Council's assumption of enforcement of the principles of the Honor System. The Student Court, an integral part of the Council, functioned the spring semester, but only after a great deal of preparation in the framing of a constitution.

A feature of all the Council's activity has been the high degree of cooperation achieved between the organization and the Administration. Several meetings between the two were held this year and the activities common to both were thoroughly discussed.

This has truly been a fine year for the Council. It heralds bigger and better things for the future. The key to future successes lies in the hands of the students themselves. Their active participation in open Council meetings, their intelligent nomination and voting will insure an active Council, one that is in fact and name a Student Council.

Gazette

One of the campus' active organizations, the Gazette, under the skillful direction of its editors, Peggy Barry and George Hagemeister and with the cooperation of the entire staff, has done a job par excellence this year.

The "Gasjet" had its face lifted this year. It all began last summer when June, B.J., Algie, Totsy, George, Petch and Tom turned to and renovated the office.

Tradition was cast aside as a more modern paper appeared, weekly at that, three times more issues than ever before.

Issue number one was out at Registration for a snappy start and the staff continued down the avenues of accomplishment with coverage of sports events appearing on the news stands the following day—also specials for Homecoming and Christmas.

Many were the moments of absolute panic, as reporters and editors put aside all else to meet the irrevocable "DEADLINE."

Photography supreme, word counts, proofs, deadlines, and headlines put the "Blue and Grey in black and white."

The Gazette staff broke all existing records in compiling a paper that received due recognition from the National Scholastic Press Association.

This year's staff has brought the Gazette the prestige and credit it justly deserves.

FIRST ROW—Englund, Ekberg, Barry, Massie, Zack, Jung, Leite, Alger, Hagemeister.
SECOND ROW—Maloney, Carlson, Linblom, Morris, Scheurer, Lowengart, Behr, White.
THIRD ROW—Schlein, Walsh, Taylor, Brewer, Johnson, Salzman, Wells, Boesser, Johnson, Lindquist, Ross, Lee.

Choir

Under the able direction of Miss Gladys Grindeland the Upsala College Choir once again completed a most successful season. The features, events which are rapidly becoming a part of the Upsala tradition, were the presentation of the Messiah, the annual Town Hall Concert, and two tours. In addition, the Choir took part in a joint concert with several other Eastern Colleges at the Mosque in Newark.

Music has a dominant position in the activities at Upsala, for the blending of voices is a symbol of the blending of many individuals to form the college community. We raise our voices in song, the people listen, and they are glad.

FIRST ROW—Nicholson, Ryan, Flynn, Roventine.
SECOND ROW—Klapholtz, Englund, Riso, Larson.

FIRST ROW—Barry, Anderson, Nicholsen.
SECOND ROW—Contantine, Deutsch, Larson.
THIRD ROW—Terwillger, Morris, Taylor.
FOURTH ROW—Dale, Wenberg, Halprin.

LEFT TO RIGHT—Pulchlopek, Gill, Richmuller, Dr. Nordgaard, Monroe, Netzler.

FIRST ROW—Dr. Wunderlich, Linke, Fetzner, Hugg. SECOND ROW—Voss, Abrams, Guessefeld, Kendall.

Phi Alpha Theta

Phi Alpha Theta, one of the oldest honorary fraternities at Upsala, represents the highest honor attainable here in the field of history.

The Alpha Eta Chapter of this National Honorary History Fraternity brings together Upsala students who have an extensive knowledge of history and an overall excellence in scholastic achievement.

Combining study, discussion, and interpretation of past historical events with attendance at the annual American Historical Association Conference helps give this group greater understanding of current world events.

Kappa Mu Epsilon

Kappa Mu Epsilon is the honorary national mathematics fraternity for those students who have attained distinction in this field. Established on this campus in 1940 at the Alpha Chapter of New Jersey, the primary object and motto of this organization is to develop an appreciation of the beauty of mathematics. For students who have completed a distinguished piece of work in the field of mathematical science, they can begin to hope for a bid to K.M.E. While it is very difficult to attain, membership in K.M.E. is an honor to be coveted, since it represents a real goal to every college student majoring in mathematics. This group, under the direction of Doctor Martin A. Nordgaard, has very efficiently promoted mathematical scholarship at Upsala.

Alpha Psi Omega

The Upsalans that have gained membership in Eta Zeta Chapter of this National Honorary Dramatic Fraternity may well be proud of the honor bestowed upon them. The qualifications of this organization are based upon contributions to the Footlight Club. Both those who act and those who serve on the stage crew are potentially eligible for membership in Alpha Psi Omega. The pledgees of Eta Zeta Chapter wear the traditional colors of amber and blue . . . the basic colors used in stage lighting.

Lambda Sigma Upsilon

The National Honorary English Literature Society is Upsala's concentrated gathering of additions to the world of literary study and criticism. Such names as Anderson, Faulkner, Satre, and Hemingway pass in review and find their surroundings congenial at the bi-monthly meetings. Suggestions and direction toward the satiation of the literary appetites of the society's members are given by the able advisors, Doctor Calman and Prof. Almquist. The very laudible aim of this organization is to bring before the eyes of the students the contributions that have been made by the masters of the pen down through the ages.

Delta Phi Alpha

Upsala's revived honorary German fraternity is thriving on wonderful lectures, general discussions, and old folk music. Meeting once a month this national organization brings back the keenness of the old German masters, their music and their stories. Regular lectures from those who have lived in Germany give a more realistic touch to the atmosphere of this Beta Chi chapter. Talks by Dean Ericsson and Doctor Roetter have added much to the meetings.

LEFT TO RIGHT—Hubel, Barkin, and Brown.

Blue Key

Blue Key, a symbol of service and honor since its inception in 1935, is an association of the most active men at school functions. Its members are chosen from the Sophomore class.

The standards for membership in Blue Key are high. Not without the efforts of these men, could such affairs as Homecoming Day, All-Upsala Banquet, Messiah Concert, and this year a special affair, the Truman Reception in Newark, have gone over so smoothly and efficiently.

Service is the tradition, the whole tradition, of the Blue Key.

FIRST ROW—Alden, Adams, Serritella, Finkelstein. SECOND ROW—Lindquist, Davidson, Modean, Hagemeister.

Grey Key

The founding of the Women's Service Organization in 1946 marked the appearance on the campus of what is now one of the most worthy groups. The members, whose number is augmented at the annual "tappings" of Sophomores chosen for leadership, ability and previous campus activity, put their services at the disposal of the administration, student council and other campus organizations. With Mrs. Creveling, the newly elected sponsor, Grey Key has been an invaluable part of many college functions.

FIRST ROW—Alger, Hallander, J. Peterson, Mollegard, Levy. SECOND ROW—Swanson, Allen, Lindblad, Swensen, Caldwell, Ceder, Tucker.

Who's Who

Upsala's student leaders who are chosen not only for their work in extra-curricular activities but also for their academic standings. Outstanding juniors and seniors are carefully designated by the Student Council, then the office checks the list for academic standing and finally to the Who's Who Board for final selection.

FIRST ROW—Hegg, Hallander, Peteraon, E. Ceder, Hubel, Hagemeister, Forsell, Masin. SECOND ROW—Vorona, Anderson, Ramstead, Lindblad, Slaff, Alden, R. Ceder.

Publications Board

The Publications Board is a group comprised of the past and present editors of the campus publications and the faculty advisors, Mr. Heines, Mr. Reed and Mr. Rohb.

The Board has planned for next year's publications and has made the Gazette a weekly publication.

LEFT TO RIGHT—Miller, Mr. Heimes, Swenson, Adams, Schlein, Hagemeister.

Alpha Phi Omega

Since its reactivation on Dec. 16, 1946, Nu Chapter of Alpha Phi Omega has expanded from the five reorganizers to the present active membership of thirty-seven men. The fundamental principles of Alpha Phi Omega are leadership, friendship, and, above all, service. The primary aspects of these three precepts have been utilized in the supervision of the Recreation Hall, the solution of parking problems, as well as numerous helpful projects for the benefit of all Upsalians.

FIRST ROW—Morgan, Applegate, Mohor, Holmberg, Nicholson, Kline. SECOND ROW—Benson, Peterson, Crisci, Dr. H. S. Carlson, Dean Frans Ericsson, Raymond, Carter, Olson, Brandmaier. THIRD ROW—Eckberg, DePoortere, O'Larty, Anderson, Emmons, Berner, Horn, Zack, Maloney. FOURTH ROW—Azzoni, Rippel, Axelson, Samuelsen, Wern, Puth, Gustafson. FIFTH ROW—Zalenski, Reimann, Stopherd, Sumski, Hagemeister, Manning, Van Nostrand, Kern.

L. S. A.
Mission Societies

This year the L.S.A. and Mission Societies merged into one large group, the Christian Fellowship. Through this merger they hope to gain many new members representing more than just the Lutheran Church. Their aim will be tolerance and good will among its students.

FIRST ROW—Modean, Sederquist, Ballou, Arvidson. SECOND ROW—Sones, Peterson, Pierson, Orup, Benson. THIRD ROW—Widigren, Johnson, Lindberg. FOURTH ROW—Sodegren, Swanson, Olson. FIFTH ROW—Keller, Iverson, Linblom. SIXTH ROW—Peterson, Okerfelt, Gustafson, Carlen. SEVENTH ROW—Johansson, Linke, Moberg, Blomquist. EIGHTH ROW—Larson, Homberg, Larson, Wells, Peterson, Swanson, Englund. NINTH ROW— Crisci, Wern, Swanson, Paterson, Dragelin.

Skansen

Skansen, the Swedish folk dance group, has again had an active year. Several exhibitions have been given both on and off the campus. Frequent "Open House" meetings have given all interested Upsala students the opportunity to learn the Hambo, Polka, Schottice, and other Swedish Folk Dances.

FIRST ROW—Olson, Widegren, Lindberg, Swanson, Wilheim, Holmburg. SECOND ROW—Ecklund, Johnson, P. Iverson, B. Iverson, Mard, Lindblom, J. Johnson. THIRD ROW—Fishbeck, Lindblad, Bergh, McCulloch, I. Johnson, Benson, Mollegard, Pierson, A. Swanson, Anderson. FOURTH ROW—Dragelin, R. Johnson, Eckberg, Wells.

History Club

Twice a month this group of historians meets at Doc Calman's, and over cups of hot coffee, discusses the latest historical work which all have read. The books chosen are those on any topic of interest to the group, and some of this year's discussion groups have centered around such works as *Napoleon,* by Ludvig, and *The Autobiography of Lincoln Stephens.*

FIRST ROW—Anderson, Peterson, Englund, Klapholtz. SECOND ROW—Larson, Ryan, Maloney, Smith, Nicholson.

Math Club

The Math Club offers a chance to obtain a concrete knowledge of figures in an extra-curricular fashion. To gain admittance to this group, founded in 1940, all that is needed is a sincere interest in mathematics and the desire to learn. Due to a larger enrollment of students, the club membership has been limited to from fifteen to twenty-five.

Under the guidance of Professor Reed, the Mathematics Club's primary object is to discuss and further the interest in those fields of mathematics which cannot adequately be dealt with in the classrooms.

FIRST ROW—Rischmuller, Fishbeck, Larson. SECOND ROW—Monroe, Lindberg, Netzler, Gill, Pulshopek. THIRD ROW—Armstrong, Drexler, Warnken, Mr. Reed, Benson, Schenk, Dr. Nordgaard, Hershkowitz, Valentino.

Medical Guild

Currently in its third year, the Medical Guild has already established itself as an essential element of the College's extra-curricular programs. Boasting of a lively Planning Committee, this organization extends invitations to notables in the various fields of medicine. These guest speakers entertain and enlighten, at open forums, those who might be interested in the evening's topic and discussion. Field trips to various institutions enable the members to familiarize themselves with the work they intend to include in their future.

SITTING—Renner, Walton. FIRST ROW—Berkowitz, Liebler, Valletutti, Sutula, Drumman, Stevenson, Monaghan, Lee. SECOND ROW—Kern, Stern, Johnson, Verona, Terwilliger. THIRD ROW—Plucenik, Sajewicz, Quarecimo, Pearson, Slavin, Cobb, Morris, Silver.

SITTING—Holmberg, Olson, Green, Peterson, Hollander, Stone, Iverson. STANDING — Pierson, Swanson, Johnson, B. Iverson, Larson, Johnson.

Bla Strumpor

This organization is comprised of feminine Swedish students who are interested in the study of Swedish literature and culture. This year, with "Brat" as president, the members had a joint meeting with De Nio at Dean Ericsson's house. At regular meetings talks were given by the members in Swedish about Sweden

De Nio

De Nio has as its prime purpose the furthering of interest in Swedish literature and culture on the Upsala Campus. Many famous Scandinavian authors are studied and discussed with Dean Ericsson, the faculty advisor and host at meetings held in his home. The group is composed of nine men students.

LEFT TO RIGHT—Levin, Nelson, Arntsen, Palmgren, Dean Ericsson, Prof. Svanholm, Holmberg, Wells, Persson, Lindgren.

SITTING—Liss, Weisman, Holmes, Deutsch, B. Weisman, Kroon. STANDING—Karlstrom, Widerker, Eddisis, Tabatabai, Ulman, Wern, Taylor, Goldberger.

Sociology Forum

One of Upsala's new and fast-rising organizations has big hopes the coming year. Under the guidance of Dr. Mengleberg and Mrs. Karlstrom, the members, who are either sociology majors or minors, hope to discuss many current social problems.

Physics Club

To arouse interest in the field of physics is the foremost aim of the Physics Club. This year the members hope to further their knowledge in this field through discussions at their meetings and through field trips.

Psychology Forum

Ours is an age of mechanical marvels that are constantly replacing manpower and manual skill. But no machine can ever take man's place. Machines themselves depend on man's mind. Man's mind is the originator of them all.

The Psychology Forum limits its membership to those students interested in Man, his mind and his problems and conflicts. The Forum sponsored many activities, field trips and open lectures for the student body, on therapy, marriage, and hypnosis, plus active participation in the Intercollegiate Psychology Association.

FIRST ROW—Allen, Miller, Green, Thomas, Swanson, Marshall. SECOND ROW—Chapman, Smith, Dr. Wallin, McAlveny, Berkowitz, Ross, Hirsch. THIRD ROW—Hallander, Dodd, Beaghen, Wesley, Cohen, Wein, Bjorkman, Crisci, Szot. FOURTH ROW—Hagemeister, Anderson, Leonhardt, Davis.

Der Deutsche Verein

Der Deutsche Verein was founded for the purpose of giving to those students interested in the German culture, an active opportunity to develop the use of the language and an understanding of German folkways

Throughout the year "Der Deutsche Verein" participates in discussions led by the able Drs. Wunderlich and Pinette. It is the belief of the organization that the German culture has given much to the world and should not be discarded because of the few radicals in the past.

FIRST ROW—Voss, DePortere. SECOND ROW—Keene, Horn, Dr. Wunderlich, Gussefeld, Wilhelm, Fetzner, Kalf, Hugg.

El Circulo Espanol

The Spanish Club of Upsala College, with Professor Reyna as advisor, aims to further an interest in the Spanish language and culture among the members. An interesting program is planned for the meetings which are held entirely in Spanish. The highlight of the club's activities this year was the Spanish picnic in early fall.

FIRST ROW—Brewer, Caharack. SECOND ROW—Hagemeister, Perez, Caldwell.

Le Cercle Francais

The French Club under the direction of Dr. Wood has sought to give its members the opportunity to hear and exercise the French language, review the literature of France and investigate her culture.

LEFT TO RIGHT—Bowen, Nystrom, Carlson, Levy.

FIRST ROW—Beck, F. Anderson, Demelis, Sudhaus, Maloney, E. Ceder, Peterson, Boyce, E. Olson. SECOND ROW — Levy, McCullagh, Crisci, Flynn, Morgan, Sternberger, Lindblom, Wiley. THIRD ROW—White, Rischmuller, Brown, Keller, Holmberg, Morris, Boisser, Iverson, Riley, Paterson. FOUTH ROW—Patary, Cuppinger, Hedin, Hagemeister, Kammerer, Jaccone, Fishman.

F. T. A.

The F.T.A. is a national organization associated with the National Education Association having chapters in the colleges and universities throughout the country. The organization's purpose is to develop students for the teaching profession and to instruct them in good will, loyalty and activity so that they may achieve better scholarship, character and prepare themselves for the advancement of their chosen profession. Formed in the spring of 1947, with seven members, it now has a total of seventy members.

Pre-Seminary

We have here a fellowship organization for Pre-Seminary students. They have done a fine job of conducting Sunday Vesper Services and Upsala's famed Julotta Service. These aspiring ministers are high among those who uphold Upsala's Lutheran traditions.

FIRST ROW — Bryant, Peterson, Arntsen. SECOND ROW—Deitz, Wallit, Pearson, C. Swanson, Linke, Dorris, Moberg, Jensen. THIRD ROW—Hinkle, T. Swanson, Anderson, Dragelin, Rev. Lund, Englund, Lawrence, Kroon, Beck.

FIRST ROW—Stone, Gustafson, Barry. SECOND ROW—Beaghen, Olson, Peterson, Levy, Goldberg THIRD ROW—Ballou, Lishman, Holmberg, Miller, Caldwell, Green.

LEFT TO RIGHT—Liebler, Prof. Fergusson, Yankowski, Greasley, Lindberg, Plucenik, Kolk, Sibald, O'Larte, Dyer, Novotny, Manko, Schiffman, Stokes, Cookson, Kapsmalis, Beaner, Bernstein, Biro, Wilhelm, Hagan, Ziccardi, Dr. Schwing, Dr. Myers, Hershkowitz, Mr. Sellmer.

Junior Guild

The functions of the Junior Guild have now widened its scope to include psychological novels, biographies, and plays. Reports are given on various authors and publicly known literary works are severely criticized. The monthly meetings are full of lively discussions as each member expresses his personal opinions and a more discriminating person develops.

Chemistry Club

The Upsala chapter of the American Chemical Society was formed at the beginning of this year. Meeting once a month, under the direction of Prof. Fergusson, the club hears guest speakers from all phases of the chemical industry.

Science Club

Embracing not only students of the Sciences but also those laymen who are interested in broadening their scope of general scientific interests, the Science Club has endeavored to provide a program that favors practical education. Activities which include field trips, movies, and lectures aid in presenting the various of the sciences in such a way that learning is stimulated and also found interesting.

Geology Club

In order to promote and maintain the interest of science, students majoring or minoring in Geology join the Geology Club. Speakers and field trips are added as main features for giving a practical view to the study of the earth and its life.

FIRST ROW—Beck, Post, Larson, Hagan. SECOND ROW—Terwilliger, Cohen, Levy, Orup, Sudhaus.

LEFT TO RIGHT—Prof. Karlstrom, Magnuson, Schumm, Markewicz, Mathias, Wilkens, Ramstead, Grossbarth, Pearson, VanPelt, Kline, Forsell, Flower, Anderson, Clauson, Prof. Swanson.

FIRST ROW—Tucker, Sudhaus, Hansen, Jones. SECOND ROW—List, Gustafson, Card, Anderson, Gischell, Hagemeister, Widerker, Sternrich, Riso, Alger, Paterson.

Art Club

With a desire to further the interest and progress of the Fine Arts at Upsala, the Art Club was founded a year ago through the efforts of George Hagemeister and Sidney Schlein; President and Vice-President, respectively.

Highlight of their activities was the art exhibit. This year they have widened the horizons for experience and satisfaction of aesthetic expression with displays of art on the walls of Beck Hall.

Flora-Fauna Society

This new organization on the campus devotes its time, as is denoted in its name, to the study of flowers and animals in a certain district. Under the direction of Dr. Robert Schaffer the club sponsored several lectures in the cafeteria which were open to all interested.

SITTING—J. Anderson, Islin, Lindblom, Zawicki, Leonhardt. STANDING—Grassi, Sones, List, Kolesar, Ivins, Youngs, Carlson, M. Anderson, Spring, Chapman, Dr. Schaffer.

FIRST ROW—Dyer, Zeliff, Thornton, Pulshlopek, Metcher. SECOND ROW—Svanholm, Larson, Prof. Larson, Netzler, Steen, Freggens.

Radio Club

The romance of radio communications has been caught onto at Upsala, with a student-owned and operated ham radio station under the auspices of the Radio Club. The club is comprised of fifteen men students under the guidance of Prof. Larson of the Physics department. This fall the letters, W2NSG, were assigned by the FCC, and Upsala went on the air as an official ham station. The station operates on ten meters phone and twenty and forty meters CW. The farthest point contacted has been South Dakota, but the range will be greater as more power becomes available.

Music Club

The Music Club is a group of students who are interested and familiar with classical music although they do not necessarily play a musical instrument or sing.

This year the club sponsored several evenings of music in the cafeteria, thus promoting their cause of presenting the best in music to the students.

SITTING—Sternberger, Beck. STANDING—Englund, Edelson, Swanson, Linke.

Footlite Club

The Footlite Club, Upsala's display window for its dramatically talented, has taken, this year, a step which is probably the biggest in assuring the brightness of its future. Its members have thrust their gifted hands deep in plans for the building of a stage. Their talent is not to be restricted to the expression of histrionic prowess, for these thespians intend to do all the building themselves. Once the stage is erected Upsala's actors and stage crew will have an opportunity to increase their repertoire and to bring to their fellow students better prepared and more frequent productions. Confident that these goals are not so many semesters away, we await an Upsala production on its home stage with pleasant anticipation.

OFFICERS

FIRST ROW—Davidson, Hubel. SECOND ROW—Lindquist, Goldberger, Forsell.

Bowling Club

Amid the cries of Strike! Spare! we welcome the newly formed Bowling Club. Every first and third Thursday afternoon, the girls meet at the Ampere Bowling Alleys in order to improve their skill. Of course, all the girls are not experts hence the scores range anywhere from 35 to 145. The aim of the club is to foster good sportsmanship and to give a good time to all girls interested in bowling. Anyone who enjoys bowling is invited to join.

FIRST ROW—Holmberg, Wright, Benson, Richmuller, Morris, Widaker, Bowen, Brown. SECOND ROW—Golfer, Fishman, Lawrence, Peterson, Sapsudian, Lishman, Davis.

FIRST ROW—Orup, Larson, Iuso. SECOND ROW —Heitke, Peterson, Ramstead, Swanson. THIRD ROW — Beck, Willever, Heller, Mollegard, Kammerer, Olson, Weiss, Holmberg, White.

Seca

The Student Economic Cooperative Association, organized eight years ago, gives Economics students the opportunity to learn first-hand, salesmanship, advertising, financial functions, and general business procedure.

SECA, as the association is more commonly called, operates just as any other corporation would. It is managed by a board of directors elected annually by the stockholders, and it declares dividends to its stockholders from the profit realized on the sale of articles sold to the college students at the SECA store.

Ski Club

The Ski Club is an entirely new venture on the Upsala campus, but from all indications all that is necessary for its success is several good snowfalls. Warren Saunders and Edward Schmicker, two campus residents, took the initiative of forming this group in the fall. The response was enthusiastic, with novice and accomplished skiers alike turning out. Early meetings have been devoted to instructions on proper ski equipment, and discussion of the formation of ski trips. When the snow flies, Upsala students will get their share of thrills and spills on the ski slopes.

FIRST ROW—Kaplan, Polturak, Schmicker, Saunder, Jones, Carlen, Wenberg. SECOND ROW — Kammerer, Eckberg, Woods, Weiss, Tabatabai, Blomquist. THIRD ROW — Strom, Johnson, Widerker, Henkel, Miller, Iverson, Totten, Ramstead, Halprin.

Women's Athletic Association

This newly formed organization's principal objective is to promote sportsmanship and emphasize school spirit through the various tournaments held on campus. Basketball, archery, baseball are a few of the sports used as a medium for this objective. Besides intra-mural activities, our women athletes have competed with other colleges.

Medals and cups are awarded for the outstanding team or individual.

FIRST ROW—Carlson, Holmberg, Peterson. SECOND ROW—Sapsupian, Wilhelm, Yankowski, Smith, Landes, Morris.

Symposium

To be constantly aware of factors involved in revolving this gigantic sphere upon which all of us reside, and subjecting a cross-section of this information to careful scrutiny involving open discussion and individual presentation of pertinent subject matter has been the past and future aim of the members of symposium.

The heated discussions at the home of Doctor Calman sometime rival the furnace, but strict adherence to facts and a sincere effort on the part of all to broaden their scope of current affairs support their motto of better learning through understanding.

LEFT TO RIGHT—Moberg, Beck, Schnabel.

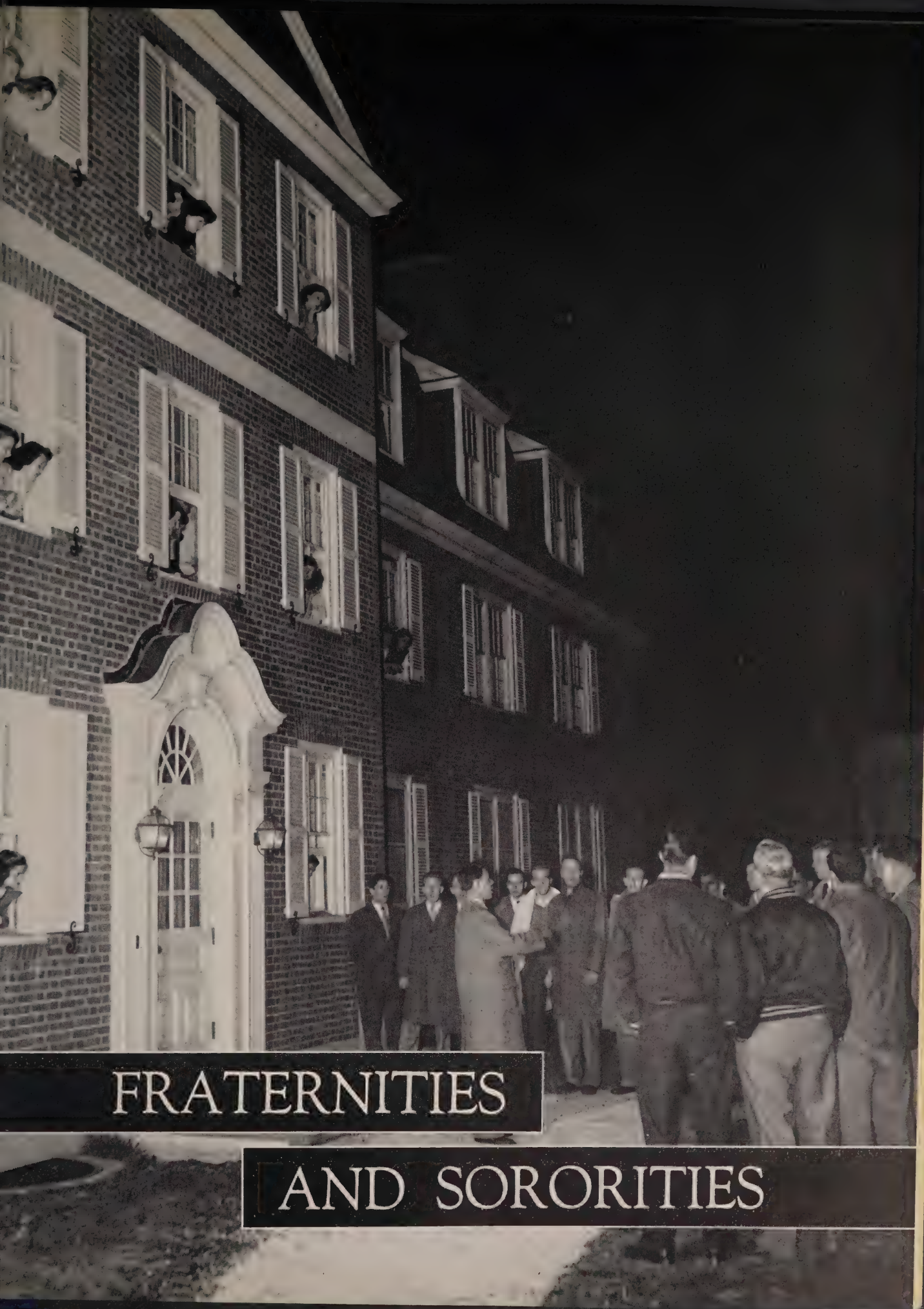

FRATERNITIES AND SORORITIES

Theta Epsilon

FIRST ROW: Gustavson, Groezinger, Higgins, Ramstead, Hubel, Englund, Kitchell, Oakes. SECOND ROW: Bussow, D. Casey, W. Peterson, Swanson, Jensen, Nelson. THIRD ROW: Schopp, Berlin, Bersworth, Polson, C. Casey, Bostrom. FOURTH ROW: Wenberg, Dahlquist, Benson, A. Peterson.

FIRST ROW: McAleney, Soneson, Johnson, Pechout, Ceder, R. Johnson, Forsell, Hegg, Dunbar. SECOND ROW: Bruno, Stoll, MacIntosh, Slaff, VanPelt, Flynn, Nicklaus. THIRD ROW: Malanoski, Olson, Clauson, F. Anderson, P. Johnson, Beck. FOURTH ROW: M. Anderson, Doran, Ahlquist, Peterson, Lindquist, Davidson.

Pi Delta Phi

Eta Delta

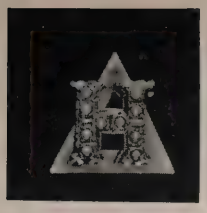

FIRST ROW: Erickson, Baillie, Dr. Pearson, Drummond, Serritella, Vorona, Schloss, Alden, Hillier, Wentick, Hinch. SECOND ROW: Cohen, Porter, Ryan, Robinson, Saunders. THIRD ROW: Harms, Farquhar, Powell, Vogel, Kietzman, Jameson, Hagemeister.

FIRST ROW: Levinson, Yablonsky. SECOND ROW: Siegel, Finkelstein, Levine, Masin, Cohen, Berkowitz. THIRD ROW: Gerber, Hirsch, Bagdon, Dollenger. FOURTH ROW: Papier, Davis, Thall. FIFTH ROW: Bernstein, Grog, Sherman.

Alpha Sigma Upsilon

Kappa Beta Phi

FIRST ROW: Heitke, Bjorkman, Heller, Hagan, Davis, Schnabel, McKay, Biber. SECOND ROW: Niemesak, Buss, Crisci, Holden, Wallace, Edelhoff, Haufler.

FIRST ROW: Shanklin, Gagliano, Mulholland. SECOND ROW: Van Cott, Sweeny, Girgan, Hagan, Caputo, Johnson. THIRD ROW: Campbell, Dathe, Jurew, McCormick, Stepenick. FOURTH ROW: Constantine, Hummel, Terwilliger.

Rho Alpha Phi

FIRST ROW: Griffith, Levine, Winkler, Jung, Lewis, Walsky, Caharak, Kammerer. SECOND ROW: Cristoph, Lessuck, Forsberg. THIRD ROW: Barnum, Klemt, Oster, Thorpe.

Sigma Gamma Phi

Interfraternity Council

FIRST ROW: Ryan, Cohen, Ramstead. SECOND ROW: Hagan, Davis, Forsberg, McIntosh, Ceder, Vorona, Kammerer, Linke, Masin.

Theta Betta Gamma

FIRST ROW: Green, Marshall, Caldwell, Kemp. SECOND ROW: Schwetz, Nardon, Smith, Brown, Brewer, Thomas, Beck, Ross.

FIRST ROW: Alger, DeCillis, Miller, Lee, Peterson, Hallander, Ceder, Otto. SECOND ROW: Tucker, Stone, Swensen, Pierson, Gustafson, Johnson, Swanson.

Tau Beta Sigma

Lambda Sigma Alpha

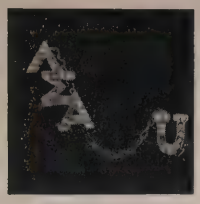

FIRST ROW: Schriber, Shapiro. SECOND ROW: Levy, Edelson, Trachman, Barkan. THIRD ROW: Kobin, Lauter, Goldberg, Nassau, Flaster.

FIRST ROW: Hudson, Pedrick, Iverson. SECOND ROW: Mollegard, Lindberg, Allen, Swanson. THIRD ROW: Mard, Mosczynsky, Benson, Faux, Sudhaus, Lindblad, B. Iverson, Widegren, Orup.

Chi Delta

Alpha Phi Delta

FIRST ROW: Beaghen, Wiley, Fitzgerald, Meyer, Smith. SECOND ROW: Sweeny, Yankowski, Jung, Colodny, Hohneker. THIRD ROW: Boesser, Allen.

FIRST ROW: Cafano, Walsh, Hartman, Stephenaon, Keelen, Slovak. SECOND ROW: Walton, Johnson, Kocan, Maloney, Pataky, Barry, Conger.

Phi Omega Chi

Sigma Delta Mu

FIRST ROW: Dubin, Ginsburg. SECOND ROW: E. Cohen, Levy, Lefkowitz, Zinker. THIRD ROW: Osrowitz, L. Cohen, Shapiro.

FIRST ROW: Rischmuller, Schwartz, Chapman, Waddell, Morris.

Delta Beta Delta

Intersorority Council

FIRST ROW—Smith, Lefkowitz, Keelen. SECOND ROW—Rischmuller, Zinker, Swanson, Allen Hallander. THIRD ROW—Marshall, Mollegard, Stevenson, Pataky, Green.

SENIOR STATISTICS

ABRAMS, ESTHER . . .
ALACCO, JOSEPH R. . . .
ALBRECHT, JOHN JOSEPH . . .
ALDEN, HARRY RAY . . . Eta Delta, '46-'48 (Prexy '47, Vice '48); Blue Key, '46-'48; Eco. Club, '47; S.E.C.A., '47; Freshman Class Treas., '42; Sophomore Class Pres., '46; Student Council, '48-'49; Who's Who, 49.
ANDERSON, FREDERICK WARREN . . . L.S.A., '46; G. I. Association, '47; Pi Delta Phi, '47-'49; English Lit. Society, '47-'49 (Pres. '48-'49); F.T.A., '48-'49 (Librarian '48-'49); Pres. Junior Class; "U" Club, '49; Who's Who, '49; Baseball, '47-'49.
ANDERSON, RUDOLPH WILHELM . . .
APPLEGATE, ROBERT S. . . .
ARMSTRONG, JOHN WATSON, JR. . . . Quantum Society, '48; Math Club, '48-'49.
AURIEMMA, JOSEPH . . . "U" Club; Baseball, '47-'49.
AXELSON, NILS G. . . . Mission Society, '47-'49; L.S.A., '47-'49; Alpha Phi Omega, '47-'49; Football Manager, '48.
BAGDON, ROBERT C. . . .
BARKAN, CLAIRE . . . Footlite Club, '46-'49 (Sec. '48, Vice-Pres. '49); Spanish Club, '46-'47; Junior Guild, '47-'49; English Lit. Society, '48; History Club, '48; Gray Key, '48-'49; Lambda Sigma Alpha, '46-'49 (Pres. '49); Alpha Psi Omega, '48-'49 (Pres. '49).
BEAGHEN, RUTH . . .
BECK, ELIZABETH-ANN . . . Theta Beta Gamma, '46-'49; Mission, '46-'47; L.S.A., '46-'47; Skansen, '47-'48; Choir, '46-'49; Science Club, '48-'49; Music Club, '46-'49.
BECKER, LEONARD . . .
BEDERSKI, RICHARD . . . Theta Epsilon.
BENDIT, ROSE . . .
BENNETT, ARTHUR . . .
BENO, STEPHEN . . .
BENOWITZ, NAOMI . . .
BENSON, BERNT L. . . .
BENSON, JOHN HOOGLAND . . . "U" Club, '48-'49 (Secretary); Track, '47-'48.
BERKOBIN, CARL . . . L.S.A., '47-'49; Pre-Seminary Fellowship, '46-'49.
BERKOWITZ, FREDERICK . . . A.S.U., '46-'49; Psych Forum, '47-'49; Medical Guild, '47-'49; Science Club, '47; Chemistry Club, '47; Inter-Collegiate Psych. Assoc., '48-'49.
BERNER, WILLIAM . . .
BERNSTEIN, EDWIN ALAN . . .
BIBER, ROBERT RICHARD . . . Kappa Beta Phi, '47-'49.
BILBY, ROBERT E. . . .
BLOCK, ELEANOR CHARLOTTE . . . Footlite Club, '46-'47; Spanish Club, '46; Symposium, '47-'48; History Club, '48-'49; Lambda Sigma Alpha, '46-'49; Gazette, '46.
BLUNT, EDWARD . . .
BOODY, HOWARD EDWARD, JR. . . .
BOSSE, HERMAN EDWARD . . .
BOWEN, DONALD JAMES . . .
BOYCE, ROBERT . . .
BRILL, FRED F. . . .
BRODNICK, LEONARD . . .
BROWN, BETTY ALMA . . . F.T.A., '48-'49; Girls' Bowling, '49.
BROWN, CYNTHIA A. . . . Footlite Club, '46-'49; Alpha Psi Omega, '48-'49.
BROWN, JAMES . . .
BRUDER, MARIE C. . . .
BRUNO, SALVATORE A. . . . Pi Delta Phi, '48-'49; F.T.A., '48-'49.
BURT, WILLIAM CHARLES . .
BUSS, RALPH C. . . . Kappa Beta Phi, '46-'49.
CAHARACAK, GEORGE JOHN . . . Spanish Club, '48-'49; Sigma Gamma Phi, '47-'49.
CANOVA, ROBERT RICHARD . . .
CAPUTO, EDWARD JOSEPH . . . Rho Alpha Phi, '46-'49.
CARLSON, ARTHUR NORMAN . . .
CARLSON, CHARLES . . .
CARTER, ARTHUR D. . . .
CASEY, DONALD J. . . . Theta Epsilon, '47-'49; Baseball, '47-'49; Basketball, '47-'48.
CASTELLANO, CARMEN JOSEPH . . .
CEDER, EVELYN JOHNSON . . . Tau Beta Sigma, '46-'49; F.T.A., '48-'49 (Sec'y. '48-'49); Gray Key, '46-'49 (Pres. 49); Spring Queen, '49; Sec'y Senior Class, '49; Sec'y Junior Class, '48.
CEDER, RICKARD EMIL . . . Pi Delta Phi, '46-'49 (Chief '49); Student Council, '46-'49 (Prexy '49).
CHASSIE, HARRY GILBERT . . .
CHEN, LILLIAN . . .
CHESTNUT, ROBERT WILLAM . . .
CLARK, RUTH TAYLOR . . . Choir, '49.
COE, JOHN L. . . .

SENIOR STATISTICS (continued)

COFANO, NORMA JEANNE . . . Phi Omega Chi, '46-'49.

COHAN, STANLEY . . .

SOHEN, ELANO ADRIENNE . . . Sigma Delta Mu, '48-'49; F.T.A., '49.

COHEN, LOIS MARGARET . . . Psych Forum, '48-'49; Science Club, '47-'49; Sigma Delta Mu, '46-'49.

COHEN, SEYMOUR LOUIS . . . Alpha Sigma Upsilon, '42-'49 (Vice-Pres. '49); Inter Fraternity Council Pres.; Economics Club, '46-'49; Pan-Hellenic Council Pres., '49; "U" Club, '49; Honorary Eta Delta; Baseball, '43.

COLOMBO, HELEN BETTY . . .

COLWELL, DOROTHY BARBARA . . .

CONNER, HENRY . . .

CONSTANTINE, FRANCIS XAVIER . . . Rho Alpha Phi, '46-'49 (Vice-Pres. '47, Sec'y. '49); English Lit. Society, '46-'48.

COPPA, JERRY JAMES . . .

CORROSTON, EDWARD JOHN, JR. . . . Rho Alpha Phi, '47-'49.

COSTA, PHILIP . . .

COSTELLO, G. EDMUND . . .

CRANE, EVERETT D. . . .

CUNNINGHAM, ALEXANDER . . .

DALE, FRANK T. . . .

DAMICO, JOHN P. . . .

DATHE, FRED W. . . . Rho Alpha Phi, '47-'49.

DAVIS, MARION . .

DAVIS, RICHARD . . . Kappa Beta, '46-'49; Blue Key, '46-'49; Psych Forum, '47-49; Footlite Club, '46-'49; Economics Club, '46-'49.

DAVIS, RUTH J. . . . Bowling Club, '48.

DECKER, GILBERT GEORGE . . .

DeFILIPPO, A. LEWIS . . .

DECKER, GILBERT G. . . .

DelGUERICO, JOAN . . .

DeFILIPPO, A. LEWIS . . .

DePADNA, RICHARD . . .

DEUTSCH, INA CLAIRE . . . Gazette, '45-'49; (Make-up Editor, '49); Sociology Club, '48-'49; Student Council, '47-'49; Art Club, '47-'49; Sigma Delta Mu, '46-'49; Upsalite Staff, '45-'46.

DIBBLE, RUSSELL . . .

DODD, WILLIAM GEORGE . . Psych Forum, '47-'49; Band, '48-'49.

DREXLER, JEROME . . .

DRUMMOND, JOHN ROBERT . .

ENGLUND, ARNA . .

ERICSON, JOHN . . .

FANT, HELEN BARBARA . . .

FARGUHAR, JAMES STEWART . . . Eta Delta, '48-'49.

FAVA, GEORGE . . .

FELDMAN, ALAN . . . French Club, '46-'47; Ski Club, '49; Gazette, '48.

FETZNER, GERTRUDE . . . Delta Phi Alpha, '47-'49 (Sec'y '48); German Club, '47-'49 (Vice-Pres. '48); Girls' Basketball, '47-'49.

FICHTLER, HERMAN W. . . . Sigma Gamma Phi, '47-'49.

FLYNN, JAMES A. . . . Pi Delta Phi, '48-'49; Baseball, '47-'49; "U" Club (Sec'y '48); Phi Delta Theta, '48-'49; History Club, '47-'48; F.T.A., '47-'48.

FURST, SHIRLEY FRANCES . . .

GAGLIANO, THOMAS DENNIS . . . Rho Alpha Phi, '46-'49; Interfraternity Football, Basketball, Softball, '47-'49.

GEMPLOR, EDITH ELSIE . . .

GENTILE, EDWARD FRANCIS . . . Ski Club, '48-'49; Football Manager, '48.

GERBER, MARVIN . . . Fencing Club, '46-'47; Medical Guild, '46-'47; Alpha Sigma Upsilon, '47-'49; Fraternity Football, Basketball, '47-'49.

GILL, JAMES RICHARD, JR. . . . Physics Club, '47; Mathematics Club, '47-'49; Kappa Mu Epsilon, '48.

GIRGAN, CHARLES V. . . . Rho Alpha Phi, '47-'49 (Pres. '48); Student Council, '48-'49; Baseball, '47-'49; Football, '47-'49 (Captain '49).

GOLDMAN, SAMUEL . . . Eco. Club, '46; Alpha Sigma Upsilon, '46-'49.

GREENBERG, ARNOLD . . . Basketball, '47-'48; Baseball, '48-'49.

GRIGGS, EDWARD A. . . .

GREBO, STANLEY N. . . . Sigma Gamma Phi, '47-'49; "U" Club, '47-'49; Baseball, '47-'49; Fraternity Basketball, '48-'49.

GREEN, ELNOR MAE . . . Theta Beta Gamma, '45-'49 (Pres. '49); L.S.A., '45-'47; Mission Society, '45-'47; Psychology Forum, '47-'49; Junior Guild, '47-'49; Bla Strumpor, '46-'49; Skansen, '45-'47; House Senate, '45-'48; Cap and Gown Committee, '48.

GREEN, HOWARD . . . Alpha Sigma Upsilon, '47-'48; Basketball, '46-'48; Intramural Basketball, Football, Baseball, '47-'49.

SENIOR STATISTICS (continued)

GROD, HERBERT . . . Footlight Club, '46; Alpha Sigma Upsilon, '46-'49; Science Club, 48; Intramural Football, '47-'48; Baseball, '46-'49; Basketball, '46-'49.

HAGAN, JAMES JOYCE . . . Kappa Beta Phi, '47-'49; Chemistry Club, '47-'49; Science Club, '47-'49; Medical Guild, '47; Interfraternity Council, '48-'49; Intramural Basketball, Football, Baseball, '47-'49.

HAGEMEISTER, GEORGE . . . Eta Delta, '47-'49 (Corres. Sec. '48-'49); Gazette, '46-'49 (Feature Editor '47-'48, Editor '48-'49); Art Club, '48-'49 (Pres. '48-'49); Alpha Phi Omega, '47-'49; Spanish Club, '46-'49; Psychology Forum, '47-'49; Who's Who, '48-'49; F.T.A., '48-'49; Upsalite, '48-'49; Blue Key, '48-'49; Spring Week Comm., '48; Inter Fraternity Basketball, Football, '48-'49.

HALLANDER, MAE EVELYN . . . Tau Beta Sigma, '47-'49 (Pres. '49); Intersorority Council, Pres. '49; Bla Strumpor, '47-'49 (Vice-Pres. '49); Gray Key, '47-'49 (Vice-Pres. '49); Psychology Forum, '48-'49; Upsalite Business Staff, '49; Inter-Sorority Basketball, '48-'49; Who's Who, '49.

HAMILTON, ROBERT EDWARD . . . Tau Kappa Alpha, '49; Intramural Basketball, '48-'49.

HANSSLER, HERMAN W. . . .

HANTMAN, MILTON . . . Alpha Sigma Upsilon, '46-'49; Intramural Baseball, Football, Basketball, '46-'49.

HAUFLER, HERBERT E. . . . Kappa Beta Phi, '47-'49; Eco. Club, '48-'49; Cap and Gown Committee, '48; Intramural Basketball, Football, '47-'49.

HAUSSLING, H. RICHARD . . . Ski Club, '48-'49.

HEITKE, WALTER LOUIS . . . Kappa Beta Phi, '46-'49; SECA, '47-49 (Pres. '47-49); Intramural Basketball, '46-'48.

HELLSTEIN, JOAN VIRGINIA . . . League of Women Voters, '47-'48; Bowling Club, '48-'49.

HERSH, SEYMOUR . . . Alpha Sigma Upsilon, '45-'49; Psychology Forum, '48-'49; Math Club, '48-'49; Chemistry Club, '48-'49.

HIGGINS, JOHN J. . . . Theta Epsilon, '46-'49.

HOGGARD, SYMERA MIRIAM . . . Sociology Club, '48-'49.

HOHNEKER, CLAIRE ELIZABETH . . . Alpha Phi Delta, '48-'49.

HOLMBERG, LENNART GUSTAF . . . Alpha Phi Omega, '46-'49; De Nio, '47-'49; Radio Club, '46-'48; Quantum Society, '48-'49.

HORAI, EDWARD GEORGE . . .

HUBEL GORDON . . . Theta Epsilon, '44-'49 (Pres. '48, Zeus '49); SECA, '44-'49; Footlight Club, '44-'49 (Pres. '49); Student Council, '48-'49; Alpha Psi Omega, '47-'49 (Vice-Pres. '49); Freshman Class Pres., '43-'44; Who's Who, '48-'49; Ski Club, '48-'49; Intramural Track, '44; Football, '44-'47; Softball, '44-'47; Basketball, '47.

HUGG, HADWIG MECHTHILD . . . Delta Phi Alpha, '47-'49 (Sec'y '47-'48; Treas. '48-'49); German Club, '47-'49.

HULBERT, LOUISE M. . .

HUNTER, DAVID R. . . . Rho Alpha Phi, '47-'49; Intramural Basketball, Football, '48-'49.

HUMMEL, WARREN MARTIN . . . Rho Alpha Phi, '47-'49; Intramural Basketball, Baseball, '47-'49; Golf Team.

JACONE, GLORIA MARY . . . French Club, '46-'48; F.T.A., '47-'49; L.S A., '45-'46; Mission Society, '45; House Senate, '47-'48.

JOHNSON, ROBERT ARTHUR . . . Gazette, '47-'49; Pi Delta Phi, '47-'49; Upsalite, '49; Skansen, '48-'49; L.S.A., '47-'49; Ski Club, '48-'49; Intramural Basketball, Softball, '47-'48.

JUSKOVIC, VICTOR . . . Tau Kappa Alpha, '49.

KAPLAN, DANIEL E. . . . Basketball, '48-'49.

KIRSCHENBAUM, HARVEY D. . . . Gamma Iota Alpha, '45-'46.

KITCHELL, JAY LESLIE . . . Theta Epsilon, '48-'49.

KNAPP, FREDERICK JOHN . . .

KUEBLER, PAUL RICHARD . . .

LADERMAN, EUGENE . . .

LAMBERTSON, HERBERT H. . . .

LARSON, EDITH E. . . . Science Club, '48-'49; Chem. Club; L.S.A.

LARSON, GUSTAVE WILLIAM . . . History Club; English Club, '47-'49; F.T.A.

LAST, EDWIN . . .

LEACH, JOHN EDMUND . . .

LEMMERMAN, MERVIN N. . . . Symposium; Sociology Club.

LEIBOWITZ, MARILYN G. . . .

SENIOR STATISTICS (continued)

LENNON, WILLIAM CHARLES . . .
LEONHARDT, HARRY L. . . . Psych. Forum, '48-'49; Flora Fauna, '49.
LESSUCK, GEORGE . . .
LEVETT, CHARLES MARTIN, JR. . . .
LEVIN, ROBERT B. . . .
LEVINE, ABRAHAM . . .
LEVY, PATRICIA ANN . . . Sigma Delta Mu, '47-'49; Science Club, '47-'49.
LEVY, CAROL JANE . . . French Club, '46-'49 (Sec'y '49); Gray Key, '47-'49; Junior Guild, '47-'49 (Vice-Pres. '49); F.T.A., '48-'49; Lambda Sigma Alpha, '47-'49 (Treas. '49).
LILORE, RALPH P. . . .
LINDAHL, ALLAN . . .
LINDBLAD, MAE ELIZABETH . . . Mission Society, '45; S.A., '46-'4[illegible]; Choir, '45-'49 (Sec. '48); Music Club, '46-'49; Skansen, '46-'49; Girls' Forum, '46; Gray Key, '46-'49; Spring Week Committee, '46-'47; Chi Delta, '45-'49; Who's Who, '49; Upsala Choral Society.
LINKE, ROBERT C. . . . Theta Epsilon; Pre-Seminary Fellowship
LINNICK, NORMA . . . Economics Club, '46-'47; Fencing Club, '46.
LISOWSKI, STANLEY S. . . .
LISS, ROSE . . . Footlite Club, '46-'47; Gazette, '46-'47; Economics Club, '46-'47; Sociology Forum, '48-'49; History Club, '49.
LOBELL, RHODA . . .
LONGBRAKE, MALCOLM R. . . .
LONGINOTTI, JOHN L. . . .
LUND, RUTH . . .
LYNCH, CHARLES . . .
McELVANEY, CHARLES T. . . . Psych. Forum, '48-'49 (Pres. '49); Intercollegiate Psych. Assoc.
McEWEN, GERALD WILLIAMS . . .
MACHER, ROLAND . . .
MacINTOSH, DAVID . . . Pi Delta Phi, '47-'49; Quantum Society, '48-'49; Interfraternity Council, '48-'49 (Sec'y. '49).
MacKAY, DONALD B. . .
MacKAY, GEORGE . . .
MacNABB, JEAN LOUIS . . .
MAGNUSON, HAROLD . . .
MAISEL, LEONARD . . .
NICKLAUS, RICHARD F. . . . Choir, '46; Pi
MANKO, WILLIAM . . . Chemistry Club, '47-'49; Math. Club, '47-'49.
MANOLA, JOHN . . .
MALGIERI, VITO A. . . . Polit. Psych. Forum, '48-'49; Rho Alpha Phi, '47-'49.
MARANTZ, SAUL . . . Omega Tau Alpha, '48-'49.
MAEANO, CARMEN . . .
MARKOWITZ, CORINNE . . .
MARSHALL, MARGARET . . . Psych. Forum, '48-'49; Choir, '46-'47; Theta Beta Gamma, '46-'49; Spring Week, '47.
MARTIN, HARRIS J. . .
MARTINO, CARMINE A. . . . Eta Delta, '46-'49.
MASIN, HARRY A. . . . Alpha Sigma Upsilon, '46-'49; Student Council, '48-'49; Who's Who, '49; Economics Club, '46-'49; Inter-fraternity Council, '47-'49; Gazette, '48.
MATHER, JACQUES D. . . . Economics Club, '49; Tennis, '49.
MELHUISH, JAMES L. . . . Economics Club, '48-'49; Political Science Club, '48-'49; Debating Club, '48-'49.
MELILLO, HENRY . . .
MEYERS, JOHN E. . . .
MEYERS, STEWART MALCOLM . . .
MIEDAMA, THOMAS L. . . .
MIHALOVIC, LOUIS J. . . .
MITNICK, JACK J. . . . Music Club, '48-'49
MOGHADAM, GHOLAM TEZA . . . French Club, '48-'49.
MOHOR, ARTHUR B. . .
MONOLA, JOHN . . .
MONROE, MARTIN STAFFORD . . . Math. Club, '46-'49; Kappa Mu Epsilon, '48-'49.
MONROE, ROBERT STANFORD . . .
MOODEY, CARL R. . . .
MORGAN, ALFRED T. . . .
MORRIS, ARTHUR M. . . .
MOSCZYNSKI, LOUISE A. . . . Choir, '45-'46; French Club, '46-'47; Science Club, '46-'47; Chi Delta, '46-'49.
MULHOLLAND, RICHARD GORDON . . . Rho Alpha Phi, '47-'49; Football, '48-'49; Gold "U" Club, '48-'49.
MUNKEL, FRANK KARL . . .
NELSON, ARTHUR E. . . .
NICHOLSON, THOMAS HARVEY . . . Alpha Phi Omega, '47-'49 (Pres. '49); Eng. Literary Society, '48-'49.
OAKLANDER, DORIS . . .
Delta Phi, '45-'49.

SENIOR STATISTICS (continued)

OBERG, ALBIN HAROLD . . . L.S.A., '46-'49; Mission Society, '46-'49 (Pres. '47); Christian Fellowship Board, '49 (Pres. '49); Skansen, '46-'47; Upsalite, '46; Soph. Class Pres. '47.

OKENKA, RUDOLPH M. . . .

ORUP, EMILY MAE . . . Chi Delta, '46-'49; S.E.C.A., '48-'49; Science Club, '47-'49; Footlight Club, '46-'49; Choir, '46-'48; Girls' Forum, '46-'49; L.S.A., '46-'49; Mission Society, '46-49.

OTTO, NATALIE L. . . . Tau Beta Sigma, '48-'49; Upsalite, '45-'46.

dePADUA, RICHARD . . . Economics Club, '48-'49.

PALMGREN, LARS . . . De Nio, '47-'49 (Sec'y. '49); L.S.A.; Skansen, '48-'49; Delta Phi Alpha; French Club.

PAPANESTOR, WILLIAM . . . Psychology Forum, '47-'49 . . . English Literary Society, '47.

PAPESY, JULIANNE . . . Delta Beta Delta, '47-'49.

PARKS, ALFRED MILTON . . . Economics Club, '47-'48; Political Science Club, '48; SECA, '48-'49; Footlight Club, '47; Gazette, '47-'48.

PECHOUT, RICHARD ANTHONY . . . Pi Delta Phi, '46-'49 (Little Chief, '48-'49); Choir, '46-'49; Gazette, '46-'49 (Editor '48); Footlight Club, '46-'49; Vice-Pres. Junior Class, '48; Alpha Psi Omega.

PEDERSEN, ARTHUR . . . Choir, '47-'49; Pre-Seminary Fellowship.

PEDRICK, BETTY JANE . . . Psychology Forum, '48-'49; Gazette, '48-'49; Upsalite, '49; Inter-Collegiate Psychology Association, '49.

PEREZ, AUGUSTIN . . . Spanish Club, '47-'49 (Pres.).

PETERSON, GLEN ROY, JR. . . . Arizona Club; Political Science Forum (Pres.); Debating Club; History Club.

PETERSON, MARGARET A. . . . Tau Beta Sigma, '46-'49 (Sec'y. '48, Vice-Pres. '49); Junior Guild, '47-'49 (Pres. '48-'49); Bla Strumpor, '47-'49 (Pres. '48-'49); History Club, Secretary, '48-'49; F.T.A., '48 (Treasurer, charter member); Upsalite, Business Manager, '48; Gazette, '45-'47; Footlight Club, '47.

PETERSON, ROBERT WARREN . . . Theta Epsilon, '42-'49; Choir, '42-'48; L.S.A., '42-'47; Student Council, '47-'49; Who's Who, 48; SECA, '47-'49; Footlight Club, '42-'49; Alpha Psi Omega.

PLUCENIK, EDWARD FRANK . . . Chemistry Club; Medical Guild; Rho Alpha Phi.

POLLINGER, MERRILL RICHARD . . . Alpha Sigma Upsilon.

PORTER, FLOYD MARKLEY . . . Eta Delta, '46-'49.

POST, RICHARD GEORGE . . . Mathematics Club, '47-'48; Science Club, '47-'49 (Pres. '49); Spanish Club, '47-'48.

PRESTO, DOMINICK . . . French Club, '47-'49.

PULCHLOPEK, EDWARD STEPHAN . . . Kappa Mu Epsilon, '48-'49; Quantum Society, '47-'49; Math. Club, '47-'49; Radio Club, '46-'49.

PUTH, EDWARD CARL . . . Band, '46-'49; Alpha Phi Omega, '48-49; G. I. Association, '46-'49 (Pres.); Ski Club, '48-'49.

QUINN, ALFRED JAMES . . . United World Federalists, '48-'49; Political Science Forum, '48-'49; Spanish Club, '47-'49.

REILLY, EDWARD ALGER . . . Theta Epsilon, '41-'49.

RISCHMULLER, FRANCES ALWINE . . . Kappa Mu Epsilon, '47-'49 (Sec'y. '47, Pres. '49); Math. Club, '46-'49; Radio Club, '47-'48; Delta Beta Delta, '47-'49 (Pres. '48-'49); Girls' Bowling Club, Vice-Pres. '48-'49; F.T.A., '48-'49; Inter-sorority Council, '47-'49.

RISO, PHILIP PASQUALE . . . Art Club '48-'49; Political Science Forum, '48-'49; Phi Alpha Theta, '48-'49.

ROBINSON, HAROLD JOSEPH . . . Eta Delta, '47-'49; Science Club, '47-'49; Chemistry Club, '47.

RUDOWITZ, GEORGE . . .

RUTHERFORD, GORDON WILLIAM . . .

RYAN, ROBERT WALTER . . . Eta Delta, '47-'49; Inter-Fraternity Council, '48.

SAGER, ALBERT LENHART . . .

SAUPE, JUNE AUGUSTA . . . Spanish Club, '47-'48 . . . Junior League of Women Voters, '48.

SCHLOSS, KURT . . . Eta Delta, '47-'49 (Treas. '48-'49); Gazette, '48-'49 (Feature Writer); Political Science Forum, '48-'49.

SCHMICKER, EDWARD G. . . . Ski Club, '48-'49 (Pres.).

SCHOPP, ALBERT FLETCHER . . . Theta Epsilon, '46-'49.

SCHWARTZ, MURRAY . . .

SENIOR STATISTICS (continued)

SEVRIN, MALCOLM L. . . .

SHELDON, IVA MAY . . .

SIBBALD, MARIAN LOUISE . . . French Club, '46-'49; Chemistry Club, '47-'49 (Sec'y.-Treas. '48-'49); Choir, '47-'49.

SIDDRON, JOSEPH, JR. . . . Gazette; Political Science Club, '49.

SIEGEL, JAMES . . . Alpha Sigma Upsilon, '48-'49; Math. Club, '47; Band, '47-'48; Gazette, '47-'49 (Make-up Editor, Associate Editor); "U" Club, '49; G. I. Association, 47; Spring Week Committee, '48; Economics Club, '49.

SILK, EDWARD JOSEPH . . . Eta Delta.

SILLCOX, JOHN HOWARD . . .

SILVER, MORTON THOMAS . . . Debating, '46-'49.

SLAFF, MYRON S. . . . Pi Delta Phi, '47-'49; Student Council, '47-'49; Who's Who, '48; "U" Club, '48-'49; Footl'ght Club.

STEPHENS, STANLEY L. . . . Quantum Society, '47-'49; Radio Club, '46-'48.

STEPHENSON, ALEXANDRA DEMTRA . . . Phi Omega Chi, '46-'49 (Pres. '48-'49); Medical Guild, '46-'49; Science Club, '47-'49; Chemistry Club, '48; House Senate President, '48-'49.

STERNBERGER, HARRY . . . Press Club, '46-'47; Gazette, '46-'49; Music Club, '47-'49; F.T.A., '48-'49.

STETANUCCI, ARTHUR . . . Chemistry Club, '48-'49.

STORM, EDWARD E. . . . Kappa Beta Phi, '46-'49.

STORM, ELEANOR ELIZABETH . . . Alpha Phi Delta, '46-'49; Symposium, '46-'49; Choir, '47.

STURCHIU, LAWRENCE . . .

SERRITELLA, JAMES E., JR. . . . Band Director, '46-'49; Senior Class Pres., '49; Political Science Forum, '48-'49 (Treas.); Spring Week Committee Chairman; Eta Delta, '47-'49 (Sec'y.) G. I. Association, '47 (Vice-Pres.); Blue Key; Upsalite, '49.

SWEENEY, MINA KATHRYN . . . Alpha Phi Delta, '48-'49.

SWEENEY, STUART HACKSTAFF . . . Sociology Club, '48-'49; Symposium, '48-'49; History Club, '49; Rho Alpha Phi, '46-'49.

TERWILLIGER, WESLEY BENJAMIN . . . Rho Alpha Phi, '46-'49; Medical Guild, '46-'49; Science Club, '47-'49; English Literary Society, '46-'49.

THALL, SAMUEL . . . Alpha Sigma Upsilon, '47-'49.

VAN PELT, JOHN J. . . . Geology Club, '47-'49; Pi Delta Phi, '46-'49.

VENNELLO, FREDERICK . . .

VORONA, NESTOR . . . Eta Delta, '46-'48 (Pres. '47-'48); Inter-Fraternity Council, '47-'48; Chemistry Club, '47-'48; Science Club, '47-'48; Medical Guild, '46-'49; Who's Who.

WAGENHEIM, ALLAN JAY . . . Choir, '46; Music Club, '48.

WALSKY, ALFRED I. . . . Sigma Gamma Phi, '47-'49.

WALTON, FLORENCE VIOLA . . . L.S.A., '45-'49; Phi Omega Chi, '47-'49; Medical Guild, '47-'49.

WARNKEN, ROBERT RICHARD . . . Math. Club, '48-'49; Quantum Society, '48-'49.

WEISMAN, BEVERLY MAE . . . Choir, '45-'47; Music Club, '45-'47; Gazette, '45-'47; Sociology Forum, '47-'48.

WEISMAN, SALLY JUNE . . . Choir, '45-'47; Music Club, '45-'47; Gazette, '45-'47; Sociology Forum, '47-'48.

WELLS, ROBERT WILLIAM . . . Gazette, '46-'49; L.S.A., '46-'49; Mission Society, '46-'49; Skansen, '46-'49; Upsalite, '46-'49; Choir, '47-'49; De Nio, '47-'49 (Vice-Pres. '49).

WEISS, ROBERT PETER . . . Freshman Class Pres. '45; Economics Club, '45-'46; SECA, '45-'49; Band, '46-'49.

WENTINK, WILLIAM DANFORTH . . . Eta Delta, '47-'49; F.T.A., '48-'49.

WERNER, SEYMOUR S.

WESLEY, CHARLES RUDOLPH . . . Band, '46-'49 . . . German Club, '47-'49 (Treas. '47-'48); Medical Guild, '47-'49 (Treas. '47-'48); Psychology Forum, '48-'49; Inter-Collegiate Psychology Association, '48-'49.

WHALEN, DONALD JOSEPH . . . Economics Club, '48-'49.

WOLFF, DAVID B. . . .

WOODS, JAMES ROBERT . . . Quantum Society, '48-'49; Ski Club, '48-'49.

ZELIFF, RAY . . . Radio Club, '41-'49 (Pres. '41-'49).

Hail!

Hail, hail Upsala,

Proudly we look to thee,

Hail! Upsala

Long may thy glory shine,

Fame be forever thine,

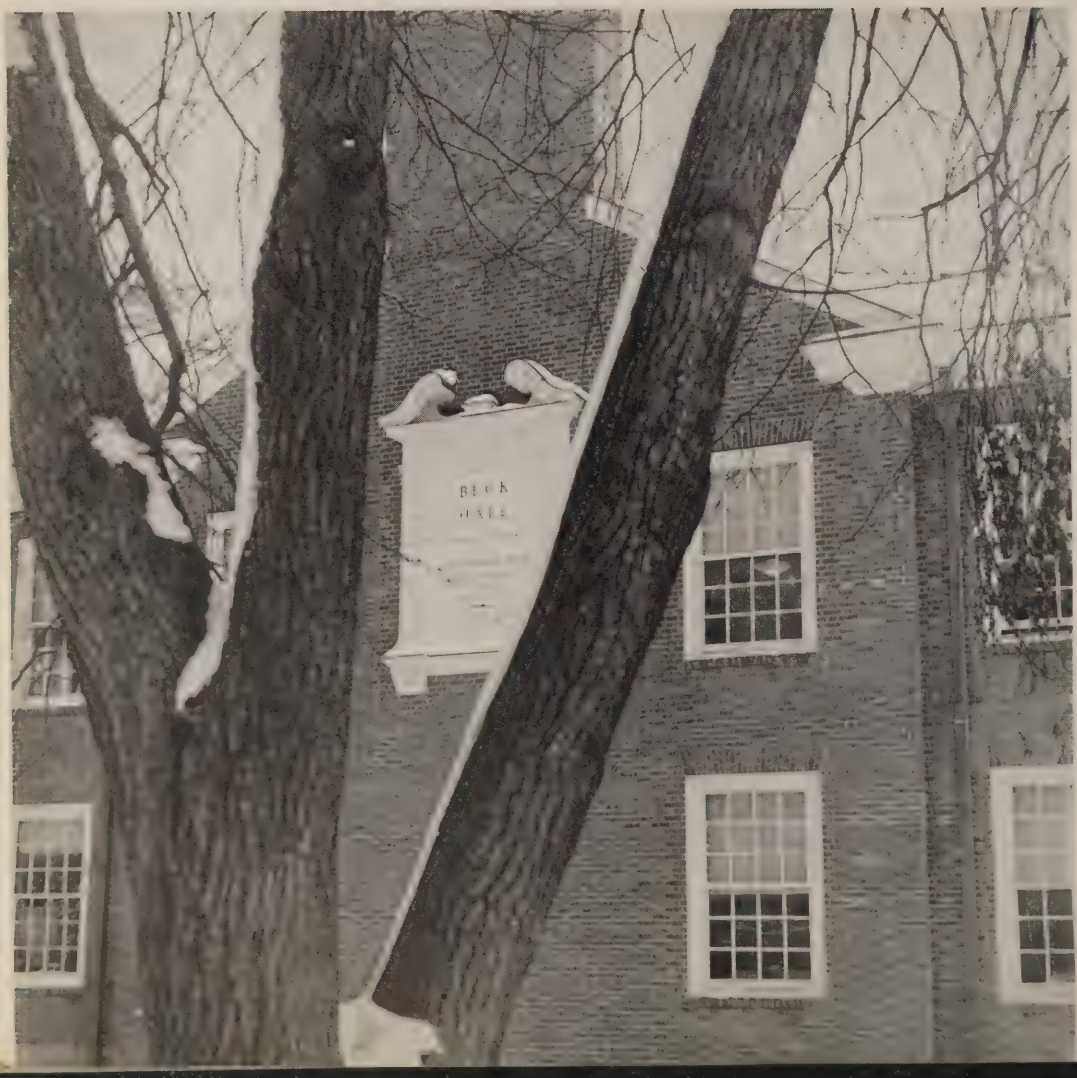

Hail, hail Upsala dear,

Hail, hail to thee.

Fairest in all the land,

Dearest to me;

DIRECTORY

A

ABE B. ABEL.....139 Dewey Street, Newark 8, N. J.
ESTHER ABRAMS.....168 Mitchell Street, West Orange, N. J.
ANITA ACKER.....2418 Avenue P, Brooklyn, N. Y.
JOHN F. ADAMS.....54 Maple Street, Maplewood, N. J.
DORIS J. ADDONIZIO.....133 Alexander Avenue, Nutley, N. J.
JAMES R. ADDONIZIO.....15 Stockman Place, Irvington, N. J.
RUDOLPH C. AHLGREN.....117 Pritchard Avenue, Corning, N. Y.
EDWIN L. AHLQUIST.....90 Harding Street, New Britain, Conn.
JOHN B. AHRENS.....38 Warwick Street, East Orange, N. J.
JOSEPH A. ALACCO.....Ten Loveland Street, Madison, N. J.
DAMIAN F. ALBANESE.....488 Grove Street, Irvington, N. J.
VINCENT J. ALBANO.....639 North Eighth Street, Newark, N. J.
JOHN J. ALBRECHT.....Four Bayside Avenue, Ft. Tilden, N. Y.
BRUCE M. ALCOTT.....211 Washington Avenue, Rutherford, N. J.
HARRY R. ALDEN.....17 McCosh Road, Upper Montclair, N. J.
MURIEL LOUISE ALGER.....23 Wilson Place, Belleville, N. J.
RALPH M. ALLAIRE. JR.....69 Floyd Street, Belleville, N. J.
HUGH J. ALLEN.....497 North Arlington Avenue, East Orange, N. J.
JOAN V. ALLEN.....43 Grove Avenue, Verona, N. J.
NATALIE S. ALLEN.....38 Sevilla Avenue, Hoxsie, R. I.
GEORGE D. AMORUSO.....169 MacArthur Avenue, Garfield, N. J.
CHRISTIAN R. ANDERSEN.....33 Central Avenue, Ridgefield Park, N. J.
HELEN D. ANDERSEN.....340 Tremont Avenue, East Orange, N. J.
ALBERT B. ANDERSON.....Two Highland Avenue, Portland, Conn.
ALLAN W. ANDERSON.....1263 81st Street, Brooklyn 28, N. Y.
EILEEN D. ANDERSON.....255 Beech Street, Arlington, N. J.
FREDERICK W. ANDERSON.....30 Proctor Street, Worcester, Mass.
HERBERT A. ANDERSON.....15 Power Avenue, Lakewood 5, R. I.
JAMES R. ANDERSON.....133 Bissell Avenue, Oil City, Penna.
JOHN A. ANDERSON.....200 Parkway North, Yonkers 5, N. Y.
JOHN C. ANDERSON.....R. No. 1, Titusville, Penna.
KARLYN A. ANDERSON.....2617 West Berwyn, Chicago, Ill.
LENNART A. ANDERSON.....1263 81st Street, Brooklyn, N. Y.
MARGARET B. ANDERSON.....25 Pavonia Avenue, Kearny, N. J.
MILTON R. ANDERSON.....Two Highland Avenue, Portland, Conn.
NORMAN E. ANDERSON.....48 Allenwood Road, Great Neck, N. Y.
OSCAR T. ANDERSON, JR.....124 Nichols Avenue, Bridgeport 4, Conn.
ROBERT A. ANDERSON.....898 Millbury Street, Worcester, Mass.
RUDOLPH WALDEMAR ANDERSON.....323 Edison Avenue, Mount Vernon, N. Y.
RUDOLPH WILHELM ANDERSON.....19 Warman Street, Montclair, N. J.
GEORGE T. ANDRESAKES.....Nine Essex Street, East Orange, N. J.
ALEXANDER ANGEL, JR.....242 William Street, East Orange, N. J.
PAUL L. ANTHONY.....Eight Park Street, Roseland, N. J.
ROBERT S. APPLEGATE.....61 Rollinson Street, West Orange, N. J.
JOHN W. APRILL.....88 Ellis Avenue, Irvington, N. J.
IRWIN ARBEITEL.....71 Fairview Avenue, Newark, N. J.
ROBERT B. ARCHER.....42 Condit Terrace, West Orange, N. J.
KURT H. ARMBRUSTER.....52 Campfield Street, Irvington, N. J.
DAVID H. ARMSTRONG.....17 Paterson Avenue, Nutley 10, N. J.
JOHN W. ARMSTRONG, JR.....199 Hollywood Avenue, East Orange, N. J.
STANLEY K. ARNTSEN.....917 56th Street, Brooklyn, N. Y.
FRANK ARONOWITZ.....466 South 15th Street, Newark, N. J.
JOHN V. ARVIDSON, JR.....94 Fourth Avenue, West Haven, Conn.
JOSEPH A. ASCOLI.....451 Park Avenue, East Orange, N. J.
MARTIN F. ASSMAN, JR.....74 Lenox Avenue, East Orange, N. J.
SHIRLEY O. ATCHISON.....Southern Boulevard, Chatham, N. J.
KURT G. AUERBACH.....490 Stuyvesant Avenue, Irvington, N. J.
VIRGINIA C. AUGER.....146 Seminole Avenue, Dumont, N. J.
BERNARD J. AUGEROT.....120 Florence Avenue, Irvington 11, N. J.
PHYLLIS L. AUGUSTA.....165 Centre Street, Nutley, N. J.
JOSEPH AURIEMMA.....167 Walnut Street, Newark, N. J.
MARTIN AXELRAD.....814 South 19th Street, Newark, N. J.
NILS G. AXELSON.....1240 Walton Avenue, Bronx 52, N. Y.
ALFRED A. AZZONI.....3162 Decatur Avenue, New York 67, N. Y.

DIRECTORY—Continued

B

ROBERT E. BAGDON.....20 Edgewood Terrace, Millburn, N. J.
WILLIAM M. BAILEY.....48 Chestnut Street, East Orange, N. J.
WILLIAM BAILLIE.....193 Laurel Avenue, Arlington, N. J.
JOHN BAILO.....201 East 165th Street, Bronx, N. Y.
WILLIAM R. BALDWIN.....50 Floyd Road, Verona, N. J.
JOHN T. BALES.....Nine Webster Place, East Orange, N. J.
JEAN E. BALLOU.....Somers, Conn.
JOHN J. BANGMA.....132 Gordon Street, Clifton, N. J.
JOEL BANKIN.....369 Avon Avenue, Newark, N. J.
ELMER J. BARANY.....407 South Seventh Street, Newark 3, N. J.
CLAIRE BARKAN.....433 William Street, East Orange, N. J.
CLIFTON L. BARNUM, JR.....16 Fairfax Terrace, Chatham, N. J.
MARGUERITE A. BARRY.....839 Kearny Avenue, Arlington, N. J.
HARRY K. BASMADJIAN.....53 Beech Street, East Orange, N. J.
MARIJANE E. BATISTA.....222 North Arlington Avenue, East Orange, N. J.
MAX C. BATISTA.....33 Cisneros, Bayamo, MN. Cuba
LORRAINE H. BATLER.....46 West 76th Street, New York, N. Y.
ARTHUR A. BAUER.....53 Oakwood Avenue, Kearny, N. J.
ZELMA BAUMAN.....360 Keer Avenue, Newark, N. J.
RUTH J. BEAGHEN.....1045 Edgewood Road, Elizabeth, N. J.
NORSE C. BEAR.....103 Hillside Avenue, Livingston, N. J.
MARY E. BEATTY.....Orchard Street, Hamburg, N. J.
GEORGE H. BEBBINGTON.....55 Rugby Road, Cedar Grove, N. J.
BEVERLY A. BECK.....60 Altadena Drive, Pittsburgh 16, Penna.
ELIZABETH-ANN BECK.....77 Fresno Street, Springfield, Mass.
GEORGE S. BECK.....309 Highland Road, South Orange, N. J.
GUSTAVE E. BECK.....27 Forest Street, Belleville, N. J.
LAWRENCE H. BECK.....155 East 22nd Street, New York, N. Y.
JOHN A. BECKER.....240 South 12th Street, Newark, N. J.
LEONARD BECKER.....509 16th Avenue, Newark, N. J.
RICHARD J. BEDERSKI.....11 Fairmount Terrace, East Orange, N. J.
BARBARA A. BEDFORD.....534 61st Street, Brooklyn, N. Y.
CECILY F. BEHR.....35-19 167th Street, Flushing, N. Y.
ROBERT B. BELL.....20 Girard Avenue, Chatham, N. J.
NANCY O. BELTON.....20 Clifford Street, East Orange, N. J.
SARAH F. BELVERIO.....394 Highland Avenue, Newark, N. J.
FRANK W. BEMIS, JR.....One Bell Street, Belleville, N. J.
DONALD E. BENDER.....470 Park Avenue, East Orange, N. J.
ROSE BENDIT.....821 South 18th Street, Newark, N. J.
ARTHUR D. BENNETT.....766 Broadway, Newark, N. J.
JOHN L. BENNETT.....59 Hollywood Avenue, East Orange, N. J.
RICHARD B. BENNETT.....413 Marshall Street, Elizabeth, N. J.
STEPHEN BENO.....228 Silver Avenue, Hillside, N. J.
ANNAMAE E. BENSON.....51 Pavonia Avenue, Arlington, N. J.
BERNT F. BENSON.....57 Roosevelt Avenue, West Orange, N. J.
CARL V. BENSON.....35 Montclair Avenue, Montclair, N. J.
JOHN H. BENSON.....170 Clinton Street, East Orange, N. J.
KATIE C. BENSON.....Ten Orchard Street, Summit, N. J.
NAOMA BENOWITZ.....19 Delafield Avenue, Rutherford, N. J.
ROBERT O. BENSON.....Wilcox Avenue, East Berlin, Conn.
RUTH BENTON.....4136 Rosemont Avenue, Drexel Hill, Penna.
ROBERT H. BERG.....386 Berwick Street, Orange, N. J.
CHARLOTTE JOAN BERGH.....Two Forest Street, Montclair, N. J.
KENNETH N. BERGQUIST.....217-07 135th Avenue, Springfield Gardens 13, N. Y.
CARL BERKOBIN.....27 Cedar Street, Nutley 10, N. J.
FREDERICK BERKOWITZ.....64 Homestead Park, Newark, N. J.
RUTH BERKOWITZ.....80 Pomona Avenue, Newark, N. J.
RICHARD D. BERLIN.....490 West End Avenue, New York, N. Y.
ROBERT C. BERLIN.....726 Third Avenue, West Haven, Conn.
MONTE J. BERMAN.....65 West 39th Stret, Bayonne, N. J.
WILLIAM BERNER.....26 Winans Street, East Orange, N. J.
MANUEL BERNSON.....128 Osborne Terrace, Newark, N. J.
EDWIN A. BERNSTEIN.....706 Greenwood Road, Union, N. J.
ROSLYN C. BERNSTEIN.....56 Sheridan Avenue, Mt. Vernon, N. Y.
RONALD K. BERSWORTH.....46 Marion Road, Verona, N. J.

DIRECTORY—Continued

JOSEPH F. BERTOLLO, JR.....151 South Avenue, Hawthorne, N. J.
NANCY I. BEST.....149 Pine Street, Brooklyn 8, N. Y.
STEPHEN BEZUHLY.....193 Silver Avenue, Hillside, N. J.
ALBERT G. BIALOGOWICZ, JR.....465 Grove Street, Irvington, N. J.
ROBERT R. BIBER.....40 North 43d Street, Irvington, N. J.
JOSEPH BILANIN, JR.....2100 Edgar Road, East Linden, N. J.
ROBERT E. BILBY.....92 North Road, Nutley, N. J.
WILLIAM E. BIRO.....75 Chapman Place, Irvington, N. J.
ATHOS H. BJORKMAN.....310 West End Avenue, New York 23, N. Y.
GEORGE S. BLACK, JR.....One Chapman Place, Irvington, N. J.
SHIRLEY S. BLAKE.....153 Glenwood Avenue, East Orange, N. J.
WALTER BLAWICKI.....708 High Street, Newark, N. J.
ELEANOR C. BLOCK.....276 South 11th Street, Newark, N. J.
HOWARD F. BLOHM.....3708 Park Avenue, Weehawken, N. J.
IRVING BLOOM.....167 Passaic Street, Passaic, N. J.
JOANNE R. BLOOM.....305 Harding Street, Greenville, N. C.
PHYLLIS H. BLOOMFIELD.....17 Vernon Avenue, Newark, N. J.
MILDRED C. BLOOMQUIST.....52 Stuyvesant Avenue, New Haven, Conn.
SHIRLEY A. BLOOMQUIST.....310 Janeway Street, Kane, Penna.
WILLIAM J. BLOOMQUIST.....52 Stuyvesant Avenue, New Haven, Conn.
SALVATORE BLUNDO.....792 East 18th Street, Paterson, N. J.
EDWARD BLUNT.....63 Sunset Avenue, Bloomfield, N. J.
CHARLES BOBAN.....103 North Third Street, Paterson, N. J.
KALMAN F. BODNAR.....63 Myrtle Avenue, Passaic, N. J.
ISABEL A. BOESSER.....102 Linden Avenue, Arlington, N. J.
MARSHALL R. BOGGIO.....12 Wellington Avenue, West Orange, N. J.
EDWARD P. BOIKO.....164 Chestnut Street, Garfield, N. J.
EUGENE N. BONFORTE.....156 West End Avenue, Newark, N. J.
HOWARD E. BOODY, JR.....152 Rhode Island Avenue, East Orange, N. J.
CHARLES A. BORBONE.....107 North 19th Street, East Orange, N. J.
BARBARA F. BORTON.....830 Lake Street, Newark 4, N. J.
HERMAN E. BOSSE.....123 Thomas Street, Bloomfield, N. J.
THOR F. BOSTROM.....345 Springfield Avenue, East Orange, N. J.
IRVING BOTTNER.....515 South 17th Street, Newark, N. J.
JUNE E. BOUTILLETTE.....97 Chadwick Avenue, Newark, N. J.
DONALD J. BOWEN.....59 Pomeroy Road, Madison, N. J.
MARY A. BOWEN.....49 Melrose Avenue, East Orange, N. J.
BEVERLY J. BOWER.....39 North 22nd Street, East Orange, N. J.
JOSEPH B. BOWMAN.....59 Kendall Avenue, Maplewood, N. J.
ROBERT E. BOYCE.....136 North Fourth Street, Newark 7, N. J.
WALLACE W. BOYCE, JR.....325 Redmond Road, South Orange, N. J.
VALENTINE A. BOZIAN.....665 Cameron Road, South Orange, N. J.
JOHN F. BRACAGLIA.....Ten Lewis Street, Bloomfield, N. J.
LOUIS G. BRACAGLIA.....Ten Lewis Street, Bloomfield, N. J.
GEORGE L. BRADY.....751 High Street, Newark 2, N. J.
ROBERT P. BRADY.....30 Broad Terrace, Bloomfield, N. J.
CHRISTIAN E. BRANDMAIER.....90-44 186th Street, Hollis 7, N. Y.
BARBARA J. BRANTLEY.....45 Birdseye Glen, Verona, N. J.
BRITA H. BRASK.....Union Valley Road, Newfoundland, N. J.
ALBERT B. BRENNER.....1266 Liberty Avenue, Hillside, N. J.
HELENE E. BREWER.....42 Washington Street, Poughkeepsie, N. Y.
FRED F. BRILL, JR.....141 Stuyvesant Avenue, Newark 6, N. J.
ROBERT H. BRILL.....141 Stuyvesant Avenue, Newark 6, N. J.
LEONARD BRODNICK.....934 South 20th Street, Newark, N. J.
BETTY A. BROWN.....1778 Walker Avenue, Irvington, N. J.
CYNTHIA A. BROWN.....57 East Central Avenue, Bergenfield, N. J.
EMILE BROWN, JR.....Maple Road, Briarcliff Manor, N. Y.
JAMES E. BROWN.....475 Central Avenue, Orange, N. J.
JUDITH A. BROWN.....57 East Central Avenue, Bergenfield, N. J.
LOIS JEAN BROWN.....50 North 21st Street, East Orange, N. J.
MARGARET E. BROWN.....47 Amherst Place, Livingston, N. J.
DORIS L. BROCHHAGEN.....30 Cypress Street, Maplewood, N. J.
MIRIAM J. BROWN.....455 Park Avenue, East Orange, N. J.
PHILIP T. BROWN.....322 Washington Street, Glen Ridge, N. J.
JAMES D. BROWNE.....96 Warwick Street, Bloomfield, N. J.
WALTER C. BROWNLIE.....14 North Spring Street, Bloomfield, N. J.

DIRECTORY—Continued

GEORGE R. BROWSE.....2-20 36th Street, Fair Lawn, N. J.
MARIE I. BRUDER.....28D Meadowbrook Place, Maplewood, N. J.
SALVATORE A. BRUNO.....961 East 224th Street, Bronx, N. Y.
ROBERT O. BRYANT.....531 West Market Street, Newark, N. J.
NANCY A. BUCKLEY.....355 Lincoln Avenue, Orange, N. J.
ARNOLD W. BUCKLOW.....567 William Street, East Orange, N. J.
JOHN P. BUGAI.....229 No. 1 Bastogne Square, Newark, N. J.
ROBERT N. BURPEE.....443 West 25th Street, New York 1, N. Y.
WILLIAM C. BURT.....19 Rollinson Street, West Orange, N. J.
WILLIAM S. BUCHANAN.....1035 Union Avenue, Hillside, N. J.
MILDRED E. BUSCH.....41 Academy Street, Mayville, N. Y.
DAVID A. BUSH.....50 Elmwood Road, Verona, N. J.
CHARLES R. BUSOLD.....17 Kingsley Street, West Orange, N. J.
RALPH C. BUSS.....150 Midland Boulevard, Maplewood, N. J.
WARREN J. BUSSOW.....98 Anderson Avenue, Bergenfield, N. J.
EDWARD P. BUTLER.....475 Bailey Avenue, Union, N. J.
ERNEST E. BUTTERFIELD.....517 Main Street, East Orange, N. J.
JUNE R. BYRD.....52 Camp Street, Newark 5, N. J.

C

SALVATORE M. CAFARO.....217 12th Avenue, Newark, N. J.
GEORGE JOHN CAHARACK.....438 Gregory Avenue, Weehawken, N. J.
PRISCILLA M. CALDWELL.....23 Marion Avenue, Brockton, Mass.
WILLIAM S. CAMPBELL.....470 Union Avenue, Irvington, N. J.
ROBERT R. CANOVA.....40 Ashley Place, Hawthorne, N. J.
DOROTHY CANTER.....12 Dawson Avenue, West Orange, N. J.
JOSEPH N. CAPAWANA.....473 Lawnridge Road, Orange, N. J.
ANTHONY B. CAPRONI.....527 Mulberry Street, Newark, N. J.
EDWARD J. CAPUTO.....678 Forest Street, Arlington, N. J.
ANITA C. CARLBERG.....310 Windsor Place, Brooklyn 18, N. Y.
BLANCHE A. CARLBERG.....310 Windsor Place, Brooklyn 18, N. Y.
LILLIAN J. CARLEN.....Apartment 24, 764 Scotland Road, South Orange, N. J.
WILBER G. CARLEY.....24 Osborne Street, Bloomfield, N. J.
ARNOLD R. CARLSON.....25 Sunset Avenue, Medford, Mass.
ARTHUR N. CARLSON.....104 Park Avenue, Verona, N. J.
BURTON I. CARLSON.....50 Haynes Street, Manchester, Conn.
HENRY M. CARLSON.....321 Jackson Avenue, Ridgway, Penna.
JUNE C. CARLSON.....794 Mt. Auburn Street, Watertown, Mass.
MARGOT I. CARLSON.....1440 Hollywood Avenue, Bronx 61, N. Y.
JOSEPH A. CARRARA.....227 Ridge Street, Newark, N. J.
ARTHUR D. CARTER.....64 Park Avenue, Bloomfield, N. J.
ANTHONY CARUSO.....280 Roseville Avenue, Newark, N. J.
JOSEPH S. CASAVINA.....604 57th Street, West New York, N. J.
ROGERS CASE, JR.....645 Mosswood Avenue, Orange, N. J
CHARLES F. CASEY.....559 West Washington Avenue, Elmira, N. Y
DONALD J. CASEY.....559 West Washington Avenue, Elmira, N. Y.
NORMAN M. CASSIE.....46 Christopher Street, Montclair, N. J.
EDITH H. CASSON.....Five Curran, Clinton, Mass.
CARMEN J. CASTELLANO.....Eight Sheffield Street, Newark, N. J.
JOSEPH T. CATANIA.....96 Nassau Street, Newark, N. J.
MANUEL F. CATEPILLAN.....Seven Warren Street, Newark 2, N. J.
ELYSE M. CAVANAUGH.....518 Whitewood Road, Union, N. J.
MACY CECERE.....247 Mt. Prospect Avenue, Newark, N. J.
EVELYN J. CEDAR.....24 Strong Avenue, Portland, Conn.
RICHARD E. CEDAR.....Box 7, Arnot, Penna.
DANTE A. CENTUORI.....554 North Seventh Street, Newark, N. J.
BETTY J. CHAPMAN.....13 Pavonia Avenue, Arlington, N. J.
LILLIAN S. CHEN.....15 South Sussex Street, Dover, N. J.
HENRY CHEROSNICK.....35 Adams Street, Irvington 11, N. J.
ROBERT W. CHESNUT.....7 Brookside Place, Verona, N. J.
JAMES CHRISTAKOS.....255 East First Street, Clifton, N. J.
LEAH V. CHRISTIAN.....1234 Boston Road, Bronx 56, N. Y.
JEAN C. CHRISTIANSEN.....131 Smull Avenue, Caldwell, N. J.
WARREN P. CHRISOPH.....207 Shippen Street, Weehawken, N. J.
JOSEPH F. CICCONE.....217 Sixth Avenue, Newark, N. J.
PAUL A. CICCONE.....19 Summer Avenue, Newark, N. J.

DIRECTORY—Continued

JANE C. CICHY.....100 Lindbergh Boulevard, Bloomfield, N. J.
RENEE R. CITRIN.....2715 Avenue K, Brooklyn 10, N. Y.
JOAN CLAIRE.....59 Stecher Street, Newark, N. J.
RUTH T. CLARK.....21 Molter Avenue, Springfield, N. J.
DAVID W. CLAUSON.....19 Forestdale Road, Worcester 5, Mass.
JAMES H. CLAYTON, JR.....426 20th Avenue, Paterson, N. J.
ERNEST M. CLEMENCE, JR.....62 Linden Avenue, Irvington, N. J.
FRANCIS B. COBB.....34 Irving Street, Montclair, N. J.
CATALDO A. COCUZZA.....276 Summer Avenue, Newark, N. J.
JOHN L. COE.....100 Mountain View Road, Millburn, N. J.
NORMA J. COFANO.....39 Reynolds Place, Newark, N. J.
STANLEY S. COHAN.....41 Sunnyside Terrace, East Orange, N. J.
CARYL P. COHEN.....381 Hall Court, South Orange, N. J.
EDWARD G. COHEN.....345 West End Avenue, Elizabeth, N. J.
ELAINE A. COHEN.....Eight Oakland Terrace, Maplewood, N. J.
HANNARAE R. COHEN.....1042 East 23rd Street, Brooklyn, N. Y.
LOIS M. COHEN.....59 Cornell Street, Bridgeport, Conn.
MARILYN COHEN.....2515 Avenue M, Brooklyn 10, N. Y.
MARILYN H. COHEN.....656 Haxtun Avenue, Orange, N. J.
SEYMOUR L. COHEN.....720 18th Avenue, Irvington, N. J.
JAMES L. COLE, JR.....338 Old Short Hills Road, Short Hills, N. J.
CONSTANCE L. COLLERAN.....467 Kearny Avenue, Kearny, N. J.
ALEXANDER M. COLLINS.....12 Greyrock Avenue, Little Falls, N. J.
GLADYCE I. COLODNY.....21 Sheldon Avenue, New Rochelle, N. Y.
HELEN B. COLOMBO.....895 Belmont Avenue, North Haledon, N. J.
VIRGINIA G. COLONNA.....31 Lenox Avenue, East Orange, N. J.
DOROTHY B. COLWELL.....11 Ardsley Road, Glen Ridge, N. J.
JOHN J. CONDOS.....198 Park Place, Orange, N. J.
EVELYN CONGER.....113 Forest Hill Road, West Orange, N. J.
HENRY G. CONNER.....96 Beaumont Place, Newark 4, N. J.
FRANCIS X. CONSTANTINE.....30 Washington Avenue, West Caldwell, N. J.
ARTHUR W. CONWAY, JR.....265 Rutledge Avenue, East Orange, N. J.
MARY R. COOK.....59 Garrison Avenue, Jersey City 6, N. J.
OWEN J. COOK, JR.....959 Kenyon Avenue, Plainfield, N. J.
JOAN R. COOKE.....Nine Girard Avenue, East Orange, N. J.
WILLIAM J. COOKSON.....565 Standish Road, Teaneck, N. J.
BETTY J. COONS.....21 Harrison Street, Hartford, Conn.
JERRY J. COPPA.....423 East 19th Street, Paterson, N. J.
MARILYN C. COPPINGER.....2263 Tiebout Avenue, New York, N. Y.
LOIS R. CORBO.....214 Kearny Avenue, Kearny, N. J.
GLORIA A. CORNETT.....404 Hazel Road, Clifton, N. J.
EDWARD J. CORRISTON, JR.....Ten Butler Place, Arlington, N. J.
HORACE A. CORVINO.....206 Scotland Road, Orange, N. J.
PHILIP J. COSTA.....239 South Orange Avenue, Newark, N. J.
GEORGE E. COSTELLO.....17 Glenwood Avenue, Lake Hiawatha, N. J.
ARTHUR F. COUCH.....71 Second Avenue, Secaucus, N. J.
WALTER C. COURTER.....85 Lakewood Terrace, Bloomfield, N. J.
EDWINA COX.....93-27 Elderts Lane, Woodhaven 21, N. Y.
MARGARET L. COX.....165 Park Street, East Orange, N. J.
MARY TERESA COX.....3-09 Lyncrest Avenue, Fair Lawn, N. J.
RICHARD J. COYLE.....751 Main Avenue, Clifton, N. J.
ROBERT A. CRAMP, JR.....15 Trinity Place, Montclair, N. J.
EVERETT D. CRANE.....R. D. No. 1, Millbrook Avenue, Dover, N. J.
ALASTAIR T. CRAWFORD.....70 Morgan Place, North Arlington, N. J.
GEORGE L. CRISCI.....1838 Susequehanna Avenue, Exeter, Penna.
MICHAEL J. CRISCI, JR.....1838 Susequehanna Avenue, Exeter, Penna.
ROBERT A. CRONIN.....455 Norwood Street, East Orange, N. J.
WILLIAM L. CRONK.....48 Grove Place, East Orange, N. J.
WILLIAM H. CULLEN, JR.....371 South 12th Street, Newark, N. J.
CLIFTON E. CULLENBERG.....88 Jordan Street, Brockton, Mass.
ALEXANDER CUNNINGHAM.....Main Street, Brookside, N. J.
JOSEPH E. CUNNINGHAM.....20 Van Cortland Place, Kearny, N. J.
THOMAS JOHN CUNNINGHAM.....18 Lake Street, Bloomfield, N. J.
WILLIAM J. CUNNINGHAM.....433 Springdale Avenue, East Orange, N. J.
ANTHONY L. CUOZZO.....499 Mountain Avenue, North Caldwell, N. J.
WILLIAM GERARD CURTIS.....85-C Brighton Avenue, Kearny, N. J.
ALFRED J. CZARNECKI.....924 North Olden Avenue, Trenton, N. J.

DIRECTORY—Continued

D

CONRAD L. DAHLQUIST.....15 Lincoln Street, Ridgway, Penna.
EDWARD B. DAILY.....16 Elliott Street, Morristown, N. J.
RICHARD M. DAILEY.....181 Sunset Avenue, Verona, N. J.
FRANK T. DALE.....16 Berkeley Road, Maplewood, N. J.
MADELINE M. D'ALESSANDRO.....241 Lake Street, Newark 4, N. J.
THOMAS F. D'ALESSANDRO.....132 Second Street, Newark, N. J.
MIDGE D'ALESSIO.....45 39th Street, Irvington, N. J.
JOHN L. DALTON.....32 King Street, Morristown, N. J.
JOHN G. DALZIEL.....523 Drake Avenue, Roselle, N. J.
JOHN P. DAMICO.....18 Willis Road, North Arlington, N. J.
CARL A. DANGREN.....196 Magnolia Avenue, Kearny, N. J.
JOHN J. DARRIGO.....137 Katherine Avenue, Clifton, N. J.
THEODORE M. DASHE.....1531 Leslie Street, Hillside, N. J.
FRED W. DATHE.....243 Park Place, Irvington, N. J.
NORMAN E. DAVIDSON.....56 Clark Avenue, Bloomfield, N. J.
ROGER M. DAVIDSON.....619 North Main Street, Leominster, Mass.
ARNOLD S. DAVIS.....220 Wainwright Street, Newark, N. J.
MARION N. DAVIS.....736 North Eighth Street, Newark, N. J.
RAYMOND F. DAVIS.....1177 Clinton Avenue, Irvington, N. J.
RICHARD R. DAVIS.....174 Pickney Road, Red Bank, N. J.
ROBERT F. DAVIS.....137 Henry Avenue, Lynn, Mass.
RUTH J. DAVIS.....94 Midland Place, Newark, N. J.
LILLIAN A. DAYKO.....722 Catherine Street, Perth Amboy, N. J.
ROBERT M. DEANE.....117 Chatham Street, Chatham, N. J.
MARY R. DeCILLIS.....209 North Park Street, East Orange, N. J.
GILBERT G. DECKER.....83 Third Street, Newark, N. J.
ALPHONOSO L. DeFILIPPO.....12-05 Eastern Drive, Fair Lawn, N. J.
SAMUEL L. DE GISI, JR.....204 New Street, Orange, N. J.
JOHN F. DELAHUNT, JR.....152 Lakeside Drive, Nutlty 10, N. J.
STEVEN W. deLAZARO.....183 Elmora Avenue, Elizabeth, N. J.
JOAN E. DEL GUERCIO.....1210 Gruber Avenue, Union, N. J.
JOHN P. DEL GUERCIO.....412 Clifton Avenue, Newark, N. J.
JOSEPH D. DELLA FAVE.....503 Bloomfield Street, Hoboken, N. J.
DAVID V. DELLAGUZZO.....23 East Sylvan Avenue, Newark, N. J.
SANTO J. DEL MONTE.....336 Montgomery Street, Jersey City, N. J.
VINCENT DEMACOPOULOS.....3143 Broadway, New York 27, N. Y.
LOUIS A. DE MARCO.....290 Garside Street, Newark, N. J.
MICHAEL DE MARCO.....294 West Northfield Avenue, Livingston, N. J.
LOIS L. DEMELIS.....62 Orange Road, Montclair, N. J.
ALFRED G. DE MENNA.....47 South Pine Lane, Newark, N. J.
CAROLE A. DEMIRJIAN.....121 Pleasant Place, Arlington, N. J.
JANE C. DEMUTH.....Eight Crescent Road, East Orange, N. J.
MATTHEW A. DENARDO.....98 Woodside Road, Maplewood, N. J.
JAMES W. DENNIS.....32 Slocum Place, Long Branch, N. J.
RICHARD DE PADUA.....656 East 24th Street, Paterson, N. J.
JOSEPH A. DE PAOLA.....2109 Regent Place, Brooklyn, N. Y.
ROY A. DE PETRO.....37 Lowe Avenue, Fair Lawn, N. J.
RUDOLF W. dePOORTERE.....52 North Park Street, East Orange, N. J.
ROY DERSTINE.....Eight Nolton Street, Belleville 9, N. J.
JOSEPH N. DE SANTIS.....107 South Jefferson Street, Orange, N. J.
PAUL E. DESCH, JR.....231 Elm Street, Lancaster, Penna.
FRANK T. DESIDERIO.....Whippany Road, Morristown, N. J.
RITA E. DETTLING.....11 Wolf Place, Irvington, N. J.
INA C. DEUTSCH.....380 Union Avenue, Irvington, N. J.
FRANK J. DEVENS.....34 McKenzie Avenue, East Rutherford, N. J.
PAUL J. DEVINE.....122 Bloomfield Avenue, Bloomfield, N. J.
SALVATORE M. DEVINE.....459 Clifton Avenue, Clifton, N. J.
CHARLES G. DE YOUNG.....314 Decker Avenue, Staten Island 2, N. Y.
LOIS DIAMOND.....96 Hillcrest Terrace, East Orange, N. J.
RUSSELL C. DIBBLE.....160 Prospect Street, Bound Brook, N. J.
FRANK J. DICKSON.....R. D. No. 1, Box 165, Kane, Penna.
ELWOOD W. DIETZ.....63½ South Spring Street, Elizabeth, N. J.
ROBERT E. DIETZE.....180 North Ninth Street, Newark 7, N. J.
EDWIN T. DILLENBECK.....13 Harvard Street, Nutley, N. J.
RALPH R. DI MAIO.....11 Oakwood Avenue, Bloomfield, N. J.
DOLORES A. DINKEL.....529 78th Street, North Bergen, N. J.

DIRECTORY—Continued

NICHOLAS DI PAOLO.....237 South Sixth Street, Newark, N. J.
JOHN A. DI STAULO.....312 Fourth Street, Jersey City, N. J.
JOHN R. DIX.....738 Springfield Avenue, Irvington, N. J.
EDWARD J. DOBAR.....43 Elm Road, Newark, N. J.
WILLIAM G. DODD.....47 Hillyer Street, Orange, N. J.
DORIS DOLLINGER.....29 Keer Avenue, Newark, N. J.
MARGERY L. DONLEY.....114 North 19th Street, East Orange, N. J.
GEORGE W. DOOLITTLE, JR.....5246 34th Avenue South, Minneapolis, Minn.
FRANK E. DORAN.....321 West Fourth Street, Elmira, N. Y.
JOHN J. DOREMUS.....144 Washington Place, Passaic, N. J.
JOHN A. DORRIS.....98 Marsh Street, West Haven, Conn.
WALTER W. DOTTERWEICH, JR.....431 Center Street, Nutley, N. J.
ROBERT P. DOUGLASS.....54 Newman Avenue, Verona, N. J.
MELVIN T. DOWNS.....927 McAteer Street, Houtzdale, Penna.
TRAVIS E. DOWNS.....927 McAteer Street, Houtzdale, Penna.
JOHN E. DRAGELIN.....3424 Grace Avenue, Bronx 66, N. Y.
JOHN G. DRAKE.....178 Maplewood Avenue, Maplewood, N. J.
JEROME DREXLER.....98 Quitman Street, Newark, N. J.
JOHN R. DRUMMOND.....862 Dorian Road, Westfield, N. J.
JANET M. DUBIN.....233 Wequahic Avenue, Newark 8, N. J.
DONALD T. DUFFY.....103 Overlook Avenue, Belleville, N. J.
MARGARET E. DUNAWAY.....160 Prospect Street, East Orange, N. J.
HAROLD L. DUNBAR.....707 Laurel, Elmira, N. Y.
RICHARD W. DUNCANSON.....206 Greeley Street, Clinton, Mass.
JAMES H. DUNLOP.....Pulis Avenue, Campgaw, N. J.
EDWARD J. DUNN, JR.....1176 South Grove Street, Irvington, N. J.
SOPHIE B. DURYEA.....26 Van Cortlandt Place, Arlington, N. J.
MICHAEL DUSCHL, JR.....137 Sycamore Avenue, Livingston, N. J.
RICHARD E. DUTTON.....413 East Walnut Street, Titusville, Penna.
GENE J. DYER.....796 Prospect Street, Maplewood, N. J.
JOHN J. DYER.....367 Vose Avenue, South Orange, N. J.
JOHN S. DYER, JR.....118 Ilford Avenue, North Arlington, N. J.

E

BERNARD R. EATON.....100 Kent Place Boulevard, Summit, N. J.
RUSSELL W. ECKBERG.....90 Shuttle Meadow Avenue, New Britain, Conn.
DIANA D. EDELCREEK.....Three Elmwood Terrace, Irvington, N. J.
ARTHUR C. EDELHOFF.....Six Chester Road, Montclair, N. J.
BEVERLY EDELSON.....523 73rd Street, North Bergen, N. J.
MADISON L. EDGERTON, JR.....60 Hamilton Avenue, Arlington, N. J.
HERBERT EDISIS.....451 Central Avenue, Orange, N. J.
ROBERT J. EDWARDS.....453 Springfield Avenue, East Orange, N. J.
GEORGE H. EGGERS.....13 Margaret Street, Bayonne, N. J.
JOHN R. EKLUND.....1364 Boulevard, West Hartford 7, Conn.
WILLIAM T. ELDRED, JR.....109 Avenue C, Bayonne, N. J.
HARRY A. ELFERS.....137 Laurel Avenue, Irvington 11, N. J.
MARILYN ELKIND.....254 Derrom Avenue, Paterson, N. J.
ELLEN JANE ELLIOTT.....376 Wyoming Avenue, Maplewood, N. J.
THOMAS F. ELLIOTT.....15 Essex Street, East Orange, N. J.
JOY E. ELLOR.....250 Glenwood Avenue, East Orange, N. J.
MARVIN B. EMMONS.....74 Williamson Avenue, Bloomfield, N. J.
CARL V. ENGBLOM.....2111 Daly Avenue, New York 60, N. Y.
HORACE J. ENGLER.....38 Halsted Street, Newark, N. J.
HARRY P. ENGLISH.....343 West Mt. Pleasant Avenue, Livingston, N. J.
ARNA ENGLUND.....R.F.D. No. 1, Box 350, Matawan, N. J.
RONALD T. ENGLUND.....30 Long Avenue, Belmont, Mass.
HARRY M. ENNIS, JR.....89 North Arlington Avenue, East Orange, N. J.
LENORE M. EPSTEIN.....1576 West Sixth Street, Brooklyn, N. Y.
MONROE EPSTEIN.....63 Montrose Avenue, South Orange, N. J.
CARL F. ERICKSON.....735 East 31st Street, Erie, Penna.
JOHN A. ERICKSON.....65 Belgrade Avenue, Clifton, N. J.
JOHN S. ERICKSON.....1932 Avenue A, Schenectady, N. Y.
EMIL M. ERLANDSON.....Box 11, Clermont, Penna.
FREDERICK E. ERSON.....8601 Fourth Avenue, Brooklyn 9, N. Y.
JOHN EVANKO.....77 William Street, East Orange, N. J.
MONROE EPSTEIN.....63 Montrose Avenue, South Orange, N J.
CARL F. ERICKSON.....735 East 31st Street, Erie, Penna.

DIRECTORY—Continued

JOHN A. ERICKSON.....65 Belgrade Avenue, Clifton, N. J.
JOHN S. ERICKSON.....1932 Avenue A, Schenectady, N. Y.
EMIL M. ERLANDSON.....Box 11, Clermont, Penna.
FREDERICK E. ERSON.....8601 Fourth Avenue, Brooklyn 9, N. Y.
JOHN EVANKO.....77 William Street, East Orange, N. J.
CATHERINE EVEDON.....110-34 73rd Road, New York, N. Y.
JOHN L. EWING, JR.....143 North 15th Street, East Orange, N. J.

F

CHARLES F. FAGAN.....48 Brookside Avenue, Livingston, N. J.
DOROTHEA M. FARBAR.....Five Wistminster Road, Brooklyn, N. Y.
VITO C. FARESE.....475 South 11th Street, Newark 3, N. J.
EDWARD J. FARLEY, JR.....114 Brookdale Avenue, Newark, N. J.
JAMES S. FARQUHAR.....23 Arsdale Terrace, East Orange, N. J.
ELIZABETH JANE FAUX.....364 North Walnut Street, East Orange, N. J.
GEORGE J. FAVA.....196 Westervelt Avenue, Hawthorne, N. J.
ROGER A. FEATHERSTON.....200 Lincoln Place, Irvington, N. J.
GERSON FELDER.....282 Hawthorne Avenue, Newark 8, N. J.
ALAN FELDMAN.....105 Park Avenue, East Orange, N. J.
EUGENE FELDMAN.....184 Huntington Terrace, Newark, N. J.
LEONARD FELDMAN.....27 Avon Avenue, Newark, N. J.
RITA FELDMAN.....1460 Stanley Terrace, Hillside, N. J.
ROSALIE FELDMAN.....50 Glenwood Avenue, Jersey City, N. J.
IRENE J. FENYVES.....120 State Street, Perth Amboy, N. J.
DAVID B. FERGUSON.....80 Arnold Terrace, South Orange, N. J.
FRANK M. FERRARI.....136 Second Avenue, Newark, N. J.
FRANK P. FERRENTINO.....Three Salter Place, Bloomfield, N. J.
DON M. FERRULL.....112 Sanford Street, East Orange, N. J.
GERTRUDE FETZNER.....214 Center Avenue, Secaucus, N. J.
HERMAN W. FICHTLER.....57 Burgess Place, Passaic, N. J.
ROBERT R. FILETI.....11 Bamford Place, Irvington, N. J.
WALTER J. FINE.....536 Bloomfield Street, Hokoben, N. J.
MORTON FINK.....366 East 33rd Street, Paterson, N. J.
MARVIN I. FINKELSTEIN.....1841 Windemere Drive, N. E., Atlanta, Ga.
HAROLD R. FINLEY.....15 Dakota Street, Passaic, N. J.
DOROTHY E. FISCHBECK.....157 Watsessing Avenue, Bloomfield, N. J.
EDMUND W. FISCHBECK, JR.....224 Santiago Avenue, Rutherford, N. J.
ALBERT M. FISCHBEIN.....1624 Aldine Street, Hillside, N. J.
MARVIN A. FISCHGRUND.....405 Rutherford Avenue, Franklin, N. J.
JOHN C. FISHER.....50 Coventry Road, Worcester, Mass.
KENDALL FISHER.....325 Crest Road, Ridgewood, N. J.
FAY FISHMAN.....1046 Clinton Avenue, Irvington, N. J.
ROSE M. FITZGERALD.....234 North 18th Street, East Orange, N. J.
EDWARD V. FLANAGAN, JR.....231 South Clinton Street, East Orange, N. J.
BARBARA H. FLASTER.....43 Idaho Street, Passaic, N. J.
SHEPARD FLEET.....539 East 52nd Street, Brooklyn, N. Y.
RICHARD E. FLOWER.....12 Claremont Avenue, Maplewood, N. J.
JAMES A. FLYNN.....600 North Main, Elmira, N. Y.
PATSY A. FODERO.....49 Oakwood Avenue, Bloomfield, N. J.
WILLIAM T. FOGARTY.....40 Goodale Avenue, Dover, N. J.
THOMAS R. FOLTZ.....410 Ridge Road, South Orange, N. J.
LESLIE F. FORCE.....40 Virginia Avenue, West Orange, N. J.
LESLIE I. FORSBERG.....42 87th Street, Brooklyn, N. Y.
JANET M. FORSE.....Six Harvard Street, Montclair, N. J.
HOWARD E. FORSELL.....79 Putnam Street, Bristol, Conn.
MARGIT FORSSTROM.....105 West Colfax Avenue, Roselle Park, N. J.
JOSEPH A. FORTUNATO.....519 Buchanan Street, Hillside, N. J.
NANCY LEE FOX.....90 South Tenth Street, Newark, N. J.
CLIFFORD H. FRAKE.....162 West High Street, South Bound Brook, N. J.
WILLIAM P. FRANCE.....292 Holmes Street, Belleville, N. J.
BERNARD M. FRANK.....37 Washington Street, West Orange, N. J.
GEORGE A. FRANK.....146 Watson Avenue, Newark, N. J.
WILLIAM H. FRANK, JR.....2818 New York Avenue, Union City, N. J.
BERNICE A. FRANT.....332 Summit Place, Highland Park, N. J.
KURT H. M. FRANZON.....7721 Ridge Boulevard, Brooklyn 9, N. Y.
DION V. FRATE.....47 Balustrol Way, Short Hills, N. J.
PAUL T. FRAZZA, JR.....190 17th Avenue, Paterson, N. J.

DIRECTORY—Continued

JOAN M. FRECH.....27 Bridge Street, Chatham, N. J.
PHILIP E. FREDA.....92 Whittlesey Avenue, West Orange, N. J.
ROBERT J. FREDERICKS.....23 Cottage Place, Bloomfield, N. J.
DON M. FREEDMAN.....274 Goldsmith Avenue, Newark, N. J.
AMY R. FREEMAN.....259 Meeker Avenue, Newark, N. J.
DONALD V. FREEMAN.....107 Linden Avenue, Irvington, N. J.
MISS LEILA J. FREEMAN.....259 Meeker Avenue, Newark, N. J.
ROBERT A. FREGGENS.....55 Menzel Avenue, Maplewood, N. J.
NORMAN A. FRID.....625 Center Street, Mt. Jewett, Penna.
WALTER H. FRUEH.....29 North William Street, Bergenfield, N. J.
FRANCES P. FUHR.....639 Nye Avenue, Irvington 11, N. J.
HIROSHI H. FUJIMOTO.....South Street, Murray Hill, N. J.
MARILYN D. FULLER.....814 Filbert Street, Roselle Park, N. J.
SHIRLEY F. FURST.....299 Clinton Avenue, Newark, N. J.

G

THOMAS D. GAGLIANO.....63 Claremont Avenue, Montclair, N. J.
RALPH J. GALLUCCI.....58 Chestnut Street, Montclair, N. J.
THOMAS CANGEMI, JR.....98 Bentley Avenue, Jersey City, N. J.
DONALD J. GARRITY.....72 Howard Street, Bloomfield, N. J.
MARCELLUS D. GARZILLO.....513 East Third Street, Plainfield, N. J.
JIMMIE GASPARINI.....198 Glenwood Avenue, Bloomfield, N. J.
ANNE CASSEL.....98 Highland Avenue, Jersey City, N. J.
ESTELLE L. GASTMAN.....Nine Chapman Place, Irvington, N. J.
PAULA D. GATOV.....80 Grand Avenue, Newark, N. J.
SUE S. GAYNES.....Three Hollywood Avenue, West End, N. J.
EDITH E. GEMPLER.....88 Sylvan Street, Rutherford, N. J.
SHIRLEE E. GENOVESE.....1449 East Seventh Street, Plainfield, N. J.
EDWARD F. GENTILE.....William Street, Lincoln Park, N. J.
HOWELL GEORGE, JR.....Box 175, Riegelsville, Penna.
HUGH D. GEORGE.....317 Dodd Street, East Orange, N. J.
MARVIN GERBER.....173 Henry Street, New York 2, N. Y.
EDWARD M. GERSON.....122 Palisade Road, Elizabeth, N. J.
FRANCES GERSTEL.....248 Wainwright Street, Newark, N. J.
ROSLYN J. GERVASIO.....46 Washington Avenue, Dumont, N. J.
LEWIS J. GESUALDO.....727 North Seventh Street, Newark, N. J.
STEPHEN GEVAS.....585 Grove Street, Irvington, N. J.
MARGARET N. GEYER.....61 Clifton Street, Weehawken, N. J.
DOROTHY G. GIBBONS.....1059 Bloomfield Avenue, West Caldwell, N. J.
BETTY J. GIBBS.....1213 Hampton Street, Scranton, Penna.
WILLIAM H. GIBSON.....Box 142, Riegelsville, Penna.
HARRIS D. GILBERT.....537 Scotland Road, Orange, N. J.
EUGENE E. GILL.....71 James Street, Dover, N. J.
JAMES R. GILL.....1771 Walker Avenue, Union, N. J.
GERALD B. GINSBERG.....79 Park Avenue, Maplewood, N. J.
RITA R. GINSBERG.....79 Park Avenue, Maplewood, N. J.
CHARLES W. GIRGAN.....59 Johnston Avenue, Kearny, N. J.
STELLA A. GISCHEL.....68 Montclair Avenue, Montclair, N. J.
IRVING GITTER.....784 Clinton Avenue, Newark, N. J.
JOSEPH O. GIUNTA.....34 Quabeck Avenue, Irvington, N. J.
STANLEY P. GMYREK.....2-25 Kenneth Avenue, Fairlawn, N. J.
NELDA S. GOLDBERG.....42 Atlantic Avenue, Long Branch, N. J.
GLADYS J. GOLDBERGER.....901 DeWitt Street, Linden, N. J.
DAVID GOLDBLATT.....Hook Mt. Road, Montville, N. J.
ARTHUR P. GOLDEN.....77 Interlaken Avenue, New Rochelle, N. Y.
MARGARET J. GOLDEN.....45 Henry Street, Passaic, N. J.
JANET LOUISE GOLDER.....65 Summit Road, Clifton, N. J.
SAMUEL GOLDMAN.....90 Laventhal Avenue, Irvington, N. J.
SYLVIA M. GOLDMAN.....1501 Union Street, Brooklyn 13, N. Y.
AUDREY GOLDSAMT.....1063 East 26th Street, Brooklyn, N. Y.
MARILYN GOLDSMITH.....127A Clarkson Avenue, Brooklyn, N. Y.
HENRY R. GOLDSTEIN.....34 East Main Street, Mays Landing, N. J.
BEVERLY R. GOLFER.....185 Berlin Street, Rochester, N. Y.
PEARL R. GOMBERG.....25 White Terrace, Newark, N. J.
FELIX V. GONDER.....239 Munn Avenue, Irvington 11, N. J.
CARMEN F. GONNELLA.....419 South Clinton Street, East Orange, N. J.
JOSEPH V. GONNELLA.....53 Brookwood Street, East Orange, N. J.

DIRECTORY—Continued

MORTIMER P. GOODKIN.....29 Howard Street, Irvington, N. J.
EDITH M. GOODRICH.....11101 Fortune Avenue, Cleveland, Ohio
ROBERT M. GORLIN.....Five Bentley Avenue, Jersey City, N. J.
ROBERT E. GOSSINGTON.....Nine Beach Road, Verona, N. J.
SHELDON GOTTFRIED.....38 Treacy Avenue, Newark, N. J.
JOSEPH R. GRASSI.....255 East 188th Street, Bronx 58, N. Y.
DAVID P. GRAY.....54 Mapes Avenue, Nutley, N. J.
JOHN P. GRAY.....54 Mapes Avenue, Nutley, N. J.
MADELINE GRAY.....Two Green Acres Drive, Apt. 14, Verona, N. J.
JOSEPH CRAZECKI.....300 Bergen Street, Newark, N. J.
FRANCIS C. GREASLEY.....15 The Crescent, Montclair, N. J.
MARJORIE A. GREASLEY.....15 The Crescent, Montclair, N. J.
WINIFRED G. GREBEY.....526 West Main Road, Portsmouth, R. I.
STANLEY N. GREBO.....337 Rutledge Avenue, East Orange, N. J.
ELNOR M. GREEN.....112 Narnard Road, Worcester 5, Mass.
HOWARD GREEN.....574 Purce Street, Hillside, N. J.
ESTHER GREENBAUM.....175 West 93rd Street, New York, N. Y.
ARNOLD GREENBERG.....One Grumman Avenue, Newark 8, N. J.
GEORGE I. GREENBERG.....138 Goodwin Avenue, Newark, N. J.
JEROME G. GREENBERG.....1619 Bayview Avenue, Hillside, N. J.
RICHARD GREENE .....804 Grove Street, Irvington, N. J.
MILTON GREENFEIG.....272 Clinton Place, Newark 8, N. J.
PAUL GREENSTEIN.....212 Hansbury Avenue, Newark, N. J.
CHARLES M. GREER.....360 Knickerbocker Road, Dumont, N. J.
GEORGIA R. GRIFFIN.....116 South Street, Orange, N. J.
ROBERT E. GRIFFITH, JR.....18 Osborne Street, Bloomfield, N. J.
EDWARD A. GRIGGS .....298 Sussex Avenue, Newark, N. J.
CONSTANTINE C. GRIMBILAS.....2261 Millburn Avenue, Maplewood, N. J.
HERBERT GROD.....1594 Bayview Avenue, Hillside, N. J.
WILLIAM A. GROEZINGER.....220 South Walnut Street, Elmira, N. Y.
VERA M. GRONLUND.....R. F. D. No. 1, Seymour, Conn.
RUTH N. GROSMAN.....290 Wyoming Avenue, South Orange, N. J.
JOYCE C. GROSS.....605 Montgomery Street, Brooklyn, N. Y.
SHELDON N. GROSSBARTH.....166 Chancellor Avenue, Newark, N. J.
LEON I. GRUBER.....142 Huntington Terrace, Newark 8, N. J.
ROSLYN GRUBER.....95 Summit Avenue, Newark, N. J.
EDWIN T. GRUCHACZ.....482 Lincoln Avenue, Orange, N. J.
GEORGE L. GRUCHACZ.....482 Lincoln Avenue, Orange, N. J.
HARRY GUESSEFELD.....East Beloit Road, Erskine Lakes, N. J.
FRANK J. CUNNING.....380 North Clinton Street, East Orange, N. J.
ARTHUR R. GUSTAFSON.....55 Balsam Street, Rochester 10, N. Y.
EDNA C. GUSTAFSON.....458 Springdale Avenue, East Orange, N. J.
ELAINE L. GUSTAFSON.....27-55 Butler Street, East Elmhurst, Long Island, N. Y.
SWEN E. GUSTAFSON.....146 Montclair Avenue, Montclair, N. J.
ARTHUR E. GUSTAVSON.....724 Prospect Street, Maplewood, N. J.
ELMER G. GUSTAVSON, JR.....28 Ward Place, Montclair, N. J.
ERNEST A. GUSTAVSON.....838 Winchester Avenue, New Haven, Conn.
NATHAN GUTKIN.....300 West Stimson Avenue, Linden, N. J.
JOHN L. GWALTNEY.....25 Ninth Avenue, East Orange, N. J.
ELAINE R. GOLDSMITH.....469 Crown Street, Brooklyn, N. Y.

H

CHARLES W. HAAS.....67 Manhattan Court, Nutley 10, N. J
JACK HABERMAN.....26 Thomas Street, Newark, N. J.
HERMAN K. HACK.....101 Dora Avenue, Waldwick, N. J.
JAMES J. HAGAN.....67 Rugby Road, Cedar Grove, N. J.
W. ROBERT HAGAN.....339 South Orange Avenue, Newark, N. J.
DONALD R. HAGEDORN.....95 Barkley Avenue, Clifton, N. J.
GEORGE HAGEMEISTER.....24 Burnham Road, Morris Plains, N. J.
ARTHUR G. HAGG.....107 Bow Street, Arlington, Mass.
RICHARD A. HAGSTROM.....22 Dustin Street, Worcester 4, Mass.
WALTER R. G. HAGGSTROM.....71 Harold Street, Riverside, R. I.
ARTHUR N. HAIG.....587 Prospect Street, Nutley, N. J.
DAVID W. HAINES.....12 Cleremont Avenue, Irvington, N. J.
MICHAEL HALIK.....77 Van Riper Avenue, Clifton, N. J
LACY HALL.....213 Allwood Road, Clifton, N. J.
WILLIAM R. HALL.....185 Main Street, Flemington, N. J.

DIRECTORY—Continued

MAE E. HALLANDER.....254 Watchung Avenue, Glen Ridge, N. J.
RUSSELL D. HALLENBECK.....800 Broadway, Elmira, N. Y.
HUGO E. HALLQUEST, JR.....689 85th Street, Brooklyn, N. Y.
LEE S. HALPRIN.....479 Springdale Avenue, East Orange, N. J.
WILLIAM O. HAMBACHER.....35 Union Place, Bloomfield, N. J.
ROBERT M. HAMIL.....512 Valley Road, Clifton, N. J.
ROBERT E. HAMILTON.....7 Brewer Street, Newport, R. I.
WILLIAM I. HAMILTON.....22½ Kingsley Street, West Orange, N. J.
BETTE D. HAMMER.....215 Pomona Avenue, Newark, N. J.
AUDREY E. HANSEN.....203-18 104th Avenue, Hollis 7, N. Y.
CAROLYN A. HANSEN.....12 Greenview Way, Upper Montclair, N. J.
LEANDER E. HANSEN, JR.....9 Pitney Street, West Orange, N. J.
MARY C. HANSEN.....105 Center Avenue, Little Falls, N. J.
HERMAN W. HANSSLER.....105 Union Avenue, Irvington, N. J.
MILTON HANTMAN.....182 Shephard Avenue, Newark, N. J.
HOWARD S. HARMS.....717 Clark Street, Westfield, N. J.
DONALD W. HARPELL.....120 North 18th Street, East Orange, N. J.
FREDERICK B. HARRIS.....11 Mase Avenue, Dover, N. J.
HARRY E. HARRIS.....34 State Street, Bloomfield, N. J.
HOWARD E. HARRIS.....91 Davis Avenue, Bloomfield, N. J.
CLIFFORD L. HARRISON, JR.....103 South Irving Street, Ridgewood, N. J.
FRANKLEEN R. HARTMAN.....174 Raymond Avenue, Nutley, N. J.
WAYNE J. HARTMAN.....26 Koclas Drive, Netcong, N. J.
ROBERT H. HARTMANN.....175 South Morris Street, Dover, N. J.
WILLIAM C. HARVEY.....7 McKinley Avenue, West Orange, N. J.
GLADYS HASBURG.....33 Mildred Terrace, Vaux Hall, N. J.
HERBERT E. HAUFLER.....17 Prospect Street, Belleville, N. J.
RONALD A. HAUSMAN.....108 Wyoming Avenue, Maplewood, N. J.
HARRY R. HAUSSLING.....34 Temple Place, Irvington, N. J.
RENEE HAUT.....830 Linden Boulevard, Brooklyn 3, N. Y.
ROBERT A. HAVEMAN.....111 East 88th Street, New York City
JOHN W. HAYDEN, JR.....322 East Elizabeth Avenue, Linden, N. J.
WALTER L. HEATH, JR.....45 Woodland Avenue, Summit, N. J.
EARL H. HEATON.....73 Pilch Street, Bloomfield, N. J.
GILBERT B. HEATON.....35 Warwick Street, East Orange, N. J.
HARRY V. HEDIN..... 43-17 48th Street, Long Island City 4, N. Y.
ROBERT W. HEFFLEY.....362 Bloomfield Avenue, Verona, N. J.
JOHN P. HEGG.....8 Howland Court, North Easton, Mass.
LEROY T. HEGG.....8 Howland Court, North Easton, Mass.
ROGER P. HEILIG.....95 Haddon Place, Upper Montclair, N. J.
WALTER L. HEITKE.....214 Elmwood Avenue, Irvington, N. J.
RICHARD G. HELLER.....350 Main Street, East Orange, N. J.
WILLIAM C. HELLER..... 55 Elmwood Terrace, Irvington, N. J.
HUGO N. HELLMAN.....34 Edgeworth Avenue, Portland, Me.
CATHERINE E. HELLMIG.....39-22 Sunderland Drive, Fair Lawn, N. J.
JOAN V. HELLSTEN.....19 Chestnut Street, East Orange, N. J.
JACK WILLIAM HEMMERT.....270 South 12th Street, Newark 3, N. J.
ROLF F. HEMPEL.....13-04 Morlot Avenue, Fair Lawn, N. J.
ROBERT G. HENDERSON.....100 Highland Trail, Denville, N. J.
WILLIAM R. HENDRICKS.....177 Woodside Avenue, Newark 4, N. J.
JAMES HENDRY.....324 South 11th Street, Newark, N. J.
GUS W. HENGEL.....2 Greenwood Avenue, Mountain View, N. J.
KENNETH N. HENKE.....10 Hatfield Street, Caldwell, N. J.
SEYMOUR HERSHKOWITZ.....129 Paine Avenue, Irvington, N. J.
ELLEN HERZBERG.....450 Richmond Avenue, Maplewood, N. J.
HARRY A. HIGDON, JR.....254 Watchung Avenue, Glen Ridge, N. J.
JOHN J. HIGGINS.....13 Winfield Street, West Orange, N. J.
JUNE F. HIGGINS.....43 Mohr Avenue, Bloomfield, N. J.
RICHARD V. HILLIER.....277 Main Street, East Orange, N. J.
LAWRENCE H. HINCH.....61 Young Street, Halifax, N. S., Canada
GERALD A. HINCKLEY.....42 Main Street, West Rutland, Vt.
MERHL HITESHEW, JR.....365 Rutledge Avenue, East Orange, N. J.
JEANNE M. HIXON.....Main Street, Glen Gardner, N. J.
HARVEY J. HOCKSTEIN.....35 East Lincoln Street, Verona, N. J.
PAUL E. HOCHSTRADE.....261 Glen Street, New Britain, Conn.
ENA J. HOENIG.....43 Hansbury Avenue, Newark, N. J.
SYMERA M. HOGGARD.....100 Peabody Place, Newark, N. J

DIRECTORY—Continued

CLAIRE E. HOHNEKER.....8307 Third Avenue, North Bergen, N. J.
GEORGE A. HOLDEN.....510 Westfield Avenue, Elizabeth, N. J.
JOHN E. HOLDEN.....133 East First Avenue, Roselle, N. J.
ALBERT E. HOLL.....85 Christopher Street, Montclair, N. J.
HARRY LEWIS HOLLISTER.....132 North Arlington Avenue, East Orange, N. J.
CLAIRE R. HOLM.....200 West 81st Street, New York, N. Y.
EDITH THELMA HOLMBERG.....4-36 Summit Avenue, Fair Lawn, N. J.
LENNART G. HOLMBERG.....2139 59th Street, Brooklyn 4, N. Y.
THOMAS SAMUEL HOLMES.....62 Cambridge Street, East Orange, N. J.
ERNEST G. HOLMGREN, JR.....80 Franklin, Danbury, Conn.
RALPH W. HOLMIN.....122 Raymond Avenue, East Orange, N. J.
RICHARD P. HOLMQUIST.....167 North Oraton Parkway, East Orange, N. J.
KENNETH V. HOLT .....12A-2A English Village, Cranford, N. J.
JOHN N. HOOPER.....451 South Livingston Avenue, Livingston, N. J.
MERLE S. HOOPER.....19 Liverty Street, Dover, N. J.
WALTER CLEMENT HOPPER.....Ehrhardt Road, R. F. D., Orangeburg, N. Y.
EDWARD G. HORAI.....42 Mahar Avenue, Clifton, N. J.
PAUL W. HORN.....259 Chadwick Avenue, Newark, N. J.
GEORGE S. HORNING, JR.....54 William Street, East Orange, N. J.
HERBERT H. HOROWITZ.....27 Segur Street, Dover, N. J.
RICHARD C. HOROWITZ.....288 Goldsmith Avenue, Newark, N. J.
GORDON HUBEL.....49 Linden Avenue, Mountain View, N. J.
GEORGE P. HUBENY.....434 West 5th Avenue, Roselle, N. J.
EILEEN CAROL HUDSON.....18 Hewitt Avenue, Belleville, N. J.
LOIS ANN HUDSON.....18 Hewitt Avenue, Belleville, N. J.
HADWIG M. HUGG.....7 North Baums Court, Livingston. N. J.
KENNETH R. HUGHES.....109 North Maple Avenue, East Orange, N. J.
MISS LOUISE M. HULBERT.....77 Main Street, Franklin, N. J.
RICHARD W. HULETT.....20 Hawthorne Avenue, East Orange, N. J.
DOROTHY E. HULL.....305 Main Street, Smethport, Penna.
ROBERT J. HULL.....305 Main Street, Smethport, Penna.
WILLIAM HULSTRUNK.....155 Elm Street, Kearny, N. J.
WARREN M. HUMMEL.....30 Grove Street, Bloomfield, N. J.
JAMES T. HUMMER.....76 Mount Hope Avenue, P. O. Box 448, Dover, N. J.
BRUCE S. HUNT.....242 Lincoln Place, Irvington, N. J.
ROY E. HUNT.....402 Greylock Parkway, Belleville, N. J.
ANNE E. HUNTER.....14 Hamilton Avenue, Plainfield, N. J.
DAVID ROBERT HUNTER.....195 Kearny Avenue, Kearny, N. J.
EDWARD H. HURD.....38 St. Luke's Place, Montclair, N. J.
PAUL T. HUTCHENS.....1163 Bushnell Street, Union, N. J.
RALPH P. HWASTECKI.....1162 East Laurelton Parkway, Teaneck, N. J.
ARTHUR WEST HYDE.....43 Rossmore Place, Belleville, N. J.
AUDREY S. HYMAN.....315 West 106th Street, New York 25, N. Y.

I

ARNE ILDSGAARD.....106 Midland Avenue, East Orange, N. J.
CONEY A. INNAMARATO.....422 Sheridan Street, Orange, N. J.
JOSEPH W. IPPOLITO.....6704 11th Avenue, Brooklyn, N. Y.
PIERCE R. IRWIN.....126 10th Avenue, Hawthorne, N. J.
ROBERT W. IRWIN.....315 Prospect Avenue, Laurence Harbor, N. J.
SANDRA L. ISAACS.....16 Shrump Place, West Orange, N. J.
ELECTA E. ISLIN.....30 Spencer Road, Glen Ridge, N. J.
MILDRED ANN IUSO.....4 Edisonia Terrace, West Orange, N. J.
BETTY L. IVERSON.....420 East Grant Avenue, Altoona, Penna.
N. ANNE IVERSON.....40 - 74th Street, North Bergen, N. J.
PHYLLIS D. IVERSON.....420 East Grant Avenue, Altoona, Penna.
RICHARD A. IVINS.....841 Lamberton Street, Trenton, N. J.

J

EMANUEL JACOBS.....90 Riverside Drive, New York 24, N. Y
GUSTAVE JACOBSON.....100 Benevolent, Providence, R. I.
LAURA T. JACOBY.....410 Central Park West, New York, N. Y.
GLORIA M. JACONE.....217 - 50th Street, West New York, N. J.
JOHN E. JAKOB.....519 Drake Avenue, Roselle, N. J
FREDERICK P. JAMESON.....20 Pleasant Avenue, West Caldwell, N. J
PAUL JANKE.....346 Stain Cloud Avenue, West Orange, N. J

DIRECTORY—Continued

LOIS A. JANNARONE.....159 High Street, Nutley 10, N. J.
FLORENCE A. JANOWITZ.....57 Idaho Street, Passaic, N. J.
MARILYN A. JANTELL.....788 Stuyvesant Avenue, Irvington, N. J.
FREDERICK H. JARVIS.....4 Ashwood Terrace, West Orange, N. J.
GEORGE P. JELSTROM.....175 Woodland Avenue, Verona, N. J.
WILLIAM JENSEN.....2679 East 105th Street, Cleveland 6, O.
FREDERICK S. JESELSOHN.....85 Leslie Street, Newark 8, N. J.
FRANCES R. JEWKES.....10 Claremont Avenue, Bloomfield, N. J.
ESTHER A. JOHANSSON.....453 - 42nd Street, Brooklyn, N. Y.
ARTHUR LEONARD JOHNSON.....125 South Burnet Street, East Orange, N. J.
ARTHUR W. JOHNSON.....573 Cauldwell Avenue, Bronx 55, N. Y.
BARBO J. JOHNSON.....157 State Street, Brooklyn 2, N. Y.
DONALD I. JOHNSON.....92 Orchard Street, Bloomfield, N. J.
ERNEST A. JOHNSON, JR.....25 Pickwick Road, Hamden 14, Conn.
GORDON P. JOHNSON.....9 Falmouth Street, Worcester, Mass.
HERBERT M. JOHNSON.....R. D. No. 1, Box 89, Kane, Penna.
INGRID TEKLA JOHNSON.....149 Grand Street, White Plains, N. Y.
JACOB B. JOHNSON.....58 North 7th Street, Newark, N. J.
JAY R. JOHNSON.....34 William Street, Montclair, N. J.
JEANNETTE C. JOHNSON.....18 Elliot Street, Norwood, Mass.
JOHN W. JOHNSON.....29-12 Humphrey Street, East Elmhurst, N. Y.
KENNETH C. JOHNSON.....223 South Street, Bristol, Conn.
LLOYD E. JOHNSON.....403 Pine Street, Kane, Penna.
NEIL A. JOHNSON.....Box 32, Ludlow, Penna.
PAUL E. JOHNSON.....Kane Street, Wilcox, Penna.
ROBERT A. JOHNSON.....30 Coe Avenue, Portland, Conn.
ROBERT F. JOHNSON.....Box 32, Ludlow, Penna.
ROBERT G. JOHNSON.....108 Newburn Drive, Pittsburgh 16, Penna.
ROGER W. JOHNSON.....60 Roberts Street, New Britain, Conn.
WALTER ARNOLD JOHNSON.....180 Kensington Avenue, New Britain, Conn.
WALTER C. JOHNSON.....79 Headley Terrace, Irvington, N. J.
WALTER W. JOHNSON.....241 Chadwick Avenue, Newark, N. J.
WILLIAM R. JOHNSON.....426 Beech Street, Arlington, N. J.
HARRY L. JOHNSTON.....308 Bayview Drive, Huntington, N. Y.
JOYCE L. JOLLIMORE.....192 North 11th Street, Newark, N. J.
SANFORD JOLLOFSKY.....1081 Jerome Avenue, New York 52, N. Y.
ALAN E. JONES.....55 Dodd Street, East Orange, N. J.
JANET R. JONES.....1459 Compton Terrace, Hillside, N. J.
IB JORGENSEN.....387 Upper Mountain Avenue, Montclair, N. J.
EDMUND H. JUNG, 3RD.....36 Hillside Avenue, Verona, N. J.
WILLIAM H. JUNGERMANN.....347 Marlboro Road, Wood-Ridge, N. J.
VICTOR JURKOVIC.....218 - 48th Street, Union City, N. J.
RUTH M. JUSTICE.....8 Emerson Street, East Orange, N. J.

K

PETER KAFAF.....352 West Market Street, Newark, N. J.
JACK KAGAN.....1165 East Henry Street, Linden, N. J.
LEONARD KALEKY.....1521 Leslie Street, Hillside, N. J.
LEO J. KALETSKI.....62 Ellis Avenue, Irvington, N. J.
GEORGE F. KALF.....295 Maple Street, New Britain, Conn.
GEORGE LOUIS KAMMERER.....225 Angelique Street, Weehawken, N. J.
JOHN J. KAPITAN.....37 Main Terrace, Bloomfield, N. J.
ALAN S. KAPLAN.....North Church Road, Franklin, N. J.
DANIEL KAPLAN.....50 Glenwood Avenue, Jersey City, N. J.
EDWARD KAPLAN.....5 Bentley Avenue, Jersey City, N. J.
PETER T. KAPSIMALIS.....17 Lenox Avenue, Irvington, N. J.
JOHN E. KARLOK.....516 Grove Street, Irvington, N. J.
ROBERT P. KASSEL.....251 West 89th Street, New York 24, N. Y.
CHARLES JAY KASSEWITZ.....26 Vernon Place, East Orange, N. J.
ROBERT S. KASTEN.....93 Columbia Avenue, Jersey City 7, N. J.
BARBARA KATZ.....15 West 81st Street, New York, N. Y.
FREDERICK KATZ.....61 Milford Avenue, Newark, N. J.
IRMA C. KATZ.....442 East 7th Street, Plainfield, N. J.
JOSEPH KATZ.....127 Jewell Street, Garfield, N. J.
ROBERT A. KECKEISSEN.....399 Berkeley Avenue, Bloomfield, N. J.
MARY T. KEELEN.....156 South 10th Street, Newark, N. J.
NANCY J. KEENE.....284 South Burnett Street, East Orange, N. J.

DIRECTORY—Continued

EDWIN B. KELEHER.....192 Brookdale Avenue, Newark, N. J.
KATHLEEN KELLER.....20 West Linden Avenue, Dumont, N. J.
NORMAN KELLER.....101 Broadway, East Paterson, N. J.
FRED E. KELLEY.....99 Lake Avenue, Brockton, N. Y.
REYNOLD E. KELLY.....27 Union Place, Bloomfield, N. J.
CHARLES W. KEMP.....156 Ocean Avenue, Deal, N. J.
EVELYN H. KEMP.....348 North Maple Avenue, East Orange, N. J.
CALVIN E. KENDALL.....10 Cedar Grove Road, Little Falls, N. J.
RAYMOND J. KENDALL.....410 West Gibbons Street, Linden, N. J.
WILLIAM H. KERN.....902 West Chestnut Street, Shamokin, Penna.
ROBERT T. KERR.....27 Rowe Street, Bloomfield, N. J.
SANFORD E. KESSELMAN.....260 Myrtle Avenue, Irvington, N. J.
MILTON L. KESTENBAUM.....268 Williamson Avenue, Hillside, N. J.
JOHN P. KIETUR.....216-17 111 Avenue, Queens Village, Long Island, N. Y.
JOSEPH L. KIETZMAN.....149 Mountain Avenue, Summit, N. J.
ANDREW C. KING.....79 Cedar Avenue, Fair Haven, N. J.
ANN ELSIE KING.....15 Mount Prospect Avenue, Verona, N. J.
JOHN P. KIRBAS.....197 Shepard Avenue, East Orange, N. J.
HOWARD W. KIRK.....127 Lexington Avenue, Bloomfield, N. J.
RICHARD G. KIRK.....17 Rollinson Street, West Orange, N. J.
ROBERT I. KIRK, JR.....472 Belgrove Drive, Kearny, N. J.
DAVID C. KIRKLAND.....90 Union Place, North Arlington, N. J.
HARVEY D. KIRSCHENBAUM.....636 Lyons Avenue, Irvington, N. J
BERNICE S. KIRSCHNER.....1135 Anderson Avenue, New York, N. Y
JAY L. KITCHELL.....15 Locust Avenue, Arlington, N. J.
LOWELL A. KLAPPHOLZ.....106 North Arlington Avenue, East Orange, N. J.
JOSEPH KLARFELD.....726 Lyons Avenue, Irvington, N. J.
ROBERT W. KLATT.....1590 Unionport Road, New York 62, New York
MARIE BERTHA KLEINKNECHT.....141 Pleasant Valley Way, West Orange, N. J.
VINCENT C. KLEMM.....11 Denman Place, Irvington, N. J.
WILLIAM G. KLEMT, JR.....39 Eldorado Place, Weehawken, N. J
GERTRUDE KLEPNER.....149 Hansbury Avenue, Newark, N. J.
JAMES E. KLINE.....82 Court Street, West Haven, Conn.
INGEBORG M. KNORR.....9 Church Place, East Orange, N. J.
DONALD G. KNOWLES.....187 Sunset Avenue, Verona, N. J.
ARLINE A. KNUDSEN.....248 Beech Street, Arlington, N. J.
HAROLD R. KNUDSEN.....6705 - 7th Avenue, Brooklyn, N. Y.
PHYLLIS H. KOBIN.....45 Tehama Street, Brooklyn, N. Y.
JOAN D. KOCON.....186 Eastern Parkway, Irvington, N. J.
NINA KOEPPEL.....282 Nesbit Terrace, Irvington, N. J.
MORRIS R. KOHN.....141 Gregory Avenue, West Orange, N. J.
JOSEPH C. KOHOUT.....75 Jewell Street, Garfield, N. J.
ANDREW H. KOLESAR, JR.....% Mrs. John Stein, 135 Dupont Street, Brooklyn 22, N. Y.
PAUL E. KOLK.....Knollcroft Road, Lyons, N. J.
THEODORE C. KOLLER.....292 Dodd Stret, East Orange, N. J.
JULIUS J. KOPROSKI.....39 Harbor Street, Stamford, Conn.
OLGA KORNUTA.....207 Leslie Street, Newark 8, N. J.
BARBARA E. KRASNOW.....1101 St. George Avenue, Roselle, N. J.
LOIS J. KRAUSHAR.....185 Ocean Avenue, Brooklyn, N. Y.
GLORYA KRAUSS.....90 Riverside Drive, New York, N. Y.
CARYL J. KREPELA.....33 Boyd Avenue, Jersey City, N. J.
RICHARD F. KRIEG.....13 Hoyt Street, Danbury, Conn.
HENRY A. KRIGSMAN.....88 Bay Ridge Avenue, Brooklyn, N. Y.
JACK KRINSKY.....58 Cleremont Avenue, Irvington, N. J.
DONALD L. KROEGER.....102 Newfield Street, East Orange, N. J.
PAUL W. KROON.....727 8th Street, Irwin, Penna.
PAUL R. KUEBLER.....76 North 11th Street, Newark, N. J.
PAUL J. KUEHNE.....126 Oakview Avenue, Maplewood, N. J.
DONALD J. KUKELSKI.....357 Avon Avenue, Newark, N. J.
EDWARD KULETZ.....Box 415, Bowlby Avenue, Dover, N. J.
EDGAR A. KULKIN.....1095 Park Avenue, New York, N. Y.
BETTY R. KULLA.....118 Riverside Drive, New York, N. Y.
MILTON G. KULPER.....233 Linden Avenue, Irvington, N. J.
BARBARA A. KUNKEL.....293 Peshine Avenue, Newark, N. J.
ROBERT J. KURKEWICZ.....12 Brook Place, Bloomfield, N. J.
THEODORE R. KURLANTZICK.....64 Carlton Avenue, Carlton Hill, N. J.
FRANK R. KURNER.....21 Walter Street, Bloomfield, N. J.

DIRECTORY—Continued

L

HELEN LACHMAN.....232 Sullivan Place, Brooklyn, N. Y.
FRANCINE LADEN.....2641 Marion Avenue, New York 50, N. Y.
EUGENE LADERMAN.....127 Summer Avenue, Hillside, N. J.
ANNE-MARIE LAIR.....99 Centre Street, Nutley, N. J.
ROBERT B. LAKE.....91 Lebanon Street, Springfield, Mass.
RICHARD F. LALLY.....307 Passaic Street, Hackensack, N. J.
ISABELL LaMANNA.....79 Brookwood Street, East Orange, N. J.
ALICE V. LAMBERTSEN.....424 Prospect Street, East Orange, N. J.
HERBERT H. LAMBERTSEN.....Edwin Place, Scotch Plains, N. J.
WALTER LANCTON.....311 N. Maple Avenue, East Orange, N. J.
JOAN R. LANDES.....14 Trevon Place, New Rochelle, N. Y.
ROBERT T. LANDON.....54 Dininny Place, Elmira, N. Y.
INA C. LANDY.....319 East Grand Street, Mount Vernon, N. Y.
JOAN B. LANDY.....319 East Grand Street, Mount Vernon, N. Y.
ERIC ARNOLD LANGBERG.....107 McKinley Street, Nutley 10, N. J.
JEROME J. LaPENNA.....102 Chestnut Street, Kearny, N. J.
ELIZABETH K. LARSEN.....Chapel Hill, Atlantic Highlands, N. J.
CATHERINE M. LARSON.....Faculty Court, East Orange, N. J.
EDITH E. LARSON.....61 Magnolia Road, Swampscott, Mass.
ETHEL L. LARSON.....61 Magnolia Road, Swampscott, Mass.
GUSTAVE W. LARSON.....1510 Ashton Road, Havertown, Penna.
THOMAS W. LARSON.....16 Kendall Avenue, Maplewood, N. J.
HERBERT M. LART.....53 Freeman Avenue, East Orange, N. J.
DORIS S. LASKOWITZ.....56 Parkview Terrace, Newark 8, N. J.
EDWIN J. LAST.....1 Noll Place, Newark, N. J.
JUNE E. LAUCKS.....122 Main Street, West Orange, N. J.
JOYCE L. LAUTER.....277 Eastern Parkway, Brooklyn, N. Y.
ROBERT J. LAVAN.....268 Lincoln Place, Irvington, N. J.
DANIEL S. LAVIGNE.....38 Hedden Terrace, Newark, N. J.
LEONARD LAVINE.....225 West 86th Street, New York, N. Y.
KERRY J. LAWLER.....463 S. Washington Avenue, Dunellen, N. J.
BURTON W. LAWRENCE.....Lake Pleasant, Lake Pleasant, N. Y.
ELMER C. LAWRENCE.....2 South Maple Avenue, East Orange, N. J.
MIRIAM E. LAWRENCE.....266 South Clinton Street, East Orange, N. J.
RICHARD L. LAWRENCE.....2 South Maple Avenue, East Orange, N. J.
WILLIAM W. LAWRENCE.....39 Surrey Lane, Clifton, N. J.
BERNARD H. LAYTON.....109 North 6th Street, Newark, N. J.
VIOLET LAZARCHIK.....33 Lincoln Terrace, Belleville, N. J.
ANNE LAZEROWITZ.....348 Brook Avenue, Passaic, N. J.
JOHN E. LEACH.....402 Park Avenue, Rutherford, N. J.
EDGAR H. LEANDER, JR.....27 Norwood Terrace, Maplewood, N. J.
WINIFRED LEATHERMAN.....6 Pine Avenue, Madison, N. J.
NANCY LEE.....40 Laurel Avenue, Wellesley Hills, Mass.
RALPH N. LEE.....36 Montgomery Street, Newark, N. J.
RODNEY LEEDS, JR.....153 East Main Street, Little Falls, N. J.
MURRAY LEFF.....221 West 82nd Street, New York 24, N. Y.
THELMA LEFKOWITZ.....350 Wyoming Avenue, South Orange, N. J.
TULA BEATRICE LeGATES.....63 Sheridan Street, Irvington, N. J.
DAVID W. LEISS.....3 Ridley Court, Glen Ridge, N. J.
FRANK M. LEITE.....6 Wesley Place, North Arlington, N. J.
MERVIN N. LEMMERMAN.....283 Wainwright Street, Newark 8, N. J.
ABRAHAM M. LENHOFF.....16 Washburn Place, Caldwell, N. J
WILLIAM C. LENNON.....33 Ward Avenue, Clifton, N. J.
E. THOMAS LENZ.....296 Old Bergen Road, Jersey City 5, N. J.
HARRY L. LEONHARDT.....250-11 111th Road, Queens Village 9, N. Y.
ROBERT LEPPERT.....3608 Park Avenue, Weehawken, N. J.
ALLEN LESSER.....152 Paris Street, Newark, N. J.
LOIS G. LESSNER.....1472 Highland Avenue, Hillside, N. J.
GEORGE LESSUCK.....13-26 Hedman Place, Fair Lawn, N. J.
JACK B. LEVENSON.....12 Stetson Street, Brookline, Mass.
CHARLES M. LEVETT, JR.....5 Edgar Street, Summit, N. J.
INGMAR L. LEVIN.....25 Ormond Street, Worcester, Mass.
ROBERT BARNEY LEVIN.....651 West State Street, Trenton, N. J.
ABRAHAM LEVINE.....104 Renner Avenue, Newark, N. J.
GERALD M. LEVINE.....1600 Maple Avenue, Hillside, N. J.
NEIL LEVINE.....350 Central Park West, New York 25, N. Y

PAUL LEVINE.....5801 Snyder Avenue, Brooklyn, N. Y.
CAROL LEVY.....50 Lenox Road, Brooklyn, N. Y.
HARRIET LEVY.....867 East 24th Street, Brooklyn 10, N. Y.
PATRICIA A. LEVY.....85 Halsted Street, East Orange, N. J.
ROLAND L. LEWAN, JR.....46 Walnut Avenue, Millburn, N. J.
ELIZABETH G. LEWIN.....57 West 27th Street, New York 1, N. Y.
GEORGE J. LEWIS.....18 Beech Street, North Arlington, N. J.
HERMINE B. LEWKOWITZ.....56 Madison Avenue, Perth Amboy, N. J.
MARY J. LEYLAND.....88 North 18th Street, East Orange, N. J.
BERNARD LIBES.....62 Stratford Place, Newark, N. J.
WILLIAM A. LIEBLER.....3163 Perry Avenue, Bronx 67, N. Y.
THEODORE A. LILJESTRAND.....45 Myrtle Avenue, Montclair, N. J.
RALPH P. LILORE.....22 King Street, Belleville 9, N. J.
ELIZABETH H. LINCOLN.....140 Watchung Avenue, Upper Montclair, N. J.
ALLAN W. LINDAHL.....Cedar Street, East Hanover, N. J.
ARTHUR W. LINDAHL.....196 Laurel Avenue, Irvington, N. J.
CHARLES V. LINDBERG.....90 Electric Avenue, Fitchburg, Mass.
MARJORIE C. LINDBERG.....1439 Main Street, Leicester, Mass.
MAE ELIZABETH LINDBLAD.....165 Phelps Avenue, Bergenfield, N. J.
ELSIE MAY LINDBLOM.....207 Vaughan Street, Portland, Me.
GEORGE J. LINDER.....716 Highland Avenue, Newark, N. J.
CRONJE J. LINDGREN.....Skolgatan 10, Orebo, Sweden
ROBERT CARL LINDQUIST.....12 Fairview, Portland, Conn.
HUNTER LINDSAY.....686 Tremont Court, Orange, N. J.
ROBERT C. LINKE.....70 York Street, West Haven, Conn.
ROBERT E. LINNETT.....23 Osborne Place, West Orange, N. J.
NORMA LINNICK.....371 Leslie Street, Newark, N. J.
SYBIL M. LISHMAN.....8 Lyons Avenue, Roseland, N. J.
STANLEY S. LISOWSKI.....833 - 54th Street, Brooklyn 20, N. Y.
ROSE LISS.....224 South 22nd Street, Irvington, N. J.
SEYMOUR LISS.....224 South 22nd Street, Irvington, N. J.
ALBERT LIST.....559 Park Street, Montclair, N. J.
EDGAR A. LITTLE.....Grand View Avenue, Lincoln Park, N. J.
NAOMI MAE LLOYD.....20 Hine Street, Paterson, N. J.
RHODA LOBELL.....72 Barrow Street, New York, N. Y.
ANNE LOEWENGART.....35-55 73rd Street, Jackson Heights, N. Y.
HARRY LOMBARDI.....129 Schofield Street, Newark, N. J.
ROBERT M. LONGBRAKE.....390 Tremont Avenue, East Orange, N. J.
JOHN F. LONGINOTTI.....138 Burnham Road, Morristown, N. J.
ALLAN I. LORIMER, JR.....11 Plymouth Street, Montclair, N. J.
CHARLES R. LOSEY.....21 Oxford Terrace, West Orange, N. J.
CHARLOTTE M. LOTTER.....17 Peach Tree Road, Maplewood, N. J.
MORTON I. LOWENSTEIN.....37 Parker Avenue, Deal, N. J.
JAMES M. LOWRY.....27 Hamilton Street, East Orange, N. J.
RALPH J. LUBOSCO.....1825 Grant Avenue, South Plainfield, N. J.
MICHAEL E. LUCIA.....41 Water Street, Morristown, N. J.
MYRON N. LUGASCH.....63 Stecher Street, Newark, N. J.
RUTH E. LUND.....16 Eagle Terrace, West Orange, N. J.
CHARLES A. LYNCH.....156 Thomas Street, Bloomfield, N. J.

M

CHARLES THOMAS McALENEY.....218 South Burnet Street, East Orange, N. J.
JOHN F. McCABE.....44½ Halleck Street, Newark, N. J.
JOSEPH H. McCABE, JR.....112 Fairfield Drive, Short Hills, N. J.
DAVID McCORMICK.....66 North 6th Street, Newark, N. J.
WILLIAM J. McCORMICK.....478 North 12th Street, Newark, N. J.
CHARLES T. McELVANEY.....R. D. 2, Box 32, Dover, N. J.
GERALD W. McEWEN.....Powerville No. 2, Boonton, N. J.
JOHN F. McGAHEY.....732 Clinton Avenue, Newark, N. J.
ANDREW J. McGEE.....62 East Broad Street, Bergenfield, N. J.
HOWARD M. McKEEBY.....13 Caton Terrace, Caldwell, N. J.
WILLIAM GARRETT McKINLEY.....44 Kensington Avenue, Jersey City, N. J.
JAMES BLACK McLEISH.....32 Virginia Avenue, West Orange, N. J.
RICHARD J. McNALL.....812 Washington Street, Hoboken, N. J.
JOAN C. McNULTY.....11 Chestnut Drive, Packanack Lake, N. J.
JAMES J. McTIGUE.....410 South 11th Street, Newark, N. J.

DIRECTORY—Continued

JOAN C. MacCULLOCH.....80-17 45th Avenue, Elmhurst, N. Y.
NANCYBELLE I. MacDONNELL.....69 South Highwood Avenue, Glen Rock, N. J.
DAVID MacINTOSH.....1209 - 8th Avenue, Albany, Ga.
DONALD B. MacKAY.....100 Lake Drive West, Packanack Lake, N. J.
GEORGE G. MacKAY.....65 Mohr Avenue, Bloomfield, N. J.
HELEN E. MACKIE.....164 Concord Street, Portland, Me.
FARQUHAR JOHN MacLEOD.....48 9th Street, North Arlington, N. J.
JEAN L. MacNABB.....56 Courter Avenue, Maplewood, N. J.
EDWARD R. MADERA.....265 Sixth Avenue, Newark, N. J.
FRANK H. MADISON.....51 Jefferson Avenue, Maplewood, N. J.
MISS ESTHER MADSEN.....245 Fourth Street, Providence, R. I.
EDITH A. MAGGIO.....19 Elmwood Avenue, West Orange, N. J.
HANNAH C. MAGILL.....23 Walnut Terrace, Bloomfield, N. J.
HAROLD R. MAGNUSON.....28 Beech Street, Arlington, N. J.
A. JOHN MAHER.....313 North Walnut Street, East Orange, N. J.
LEONARD MAISEL.....735 High Street, Newark, N. J.
CHESTER J. MALANOSKI.....515½ Broadway, Elmira, N. Y.
DAVID MALCOLM.....146 Ivy Street, Kearny, N. J.
VITO A. MALGIERI.....960 Franklin Avenue, Newark 7, N. J.
ALAN B. MALNAK.....83 Tuxedo Parkway, Newark, N. J.
LeROY MALONEY.....90 South Grove Street, East Orange, N. J.
SUE CARTER MALONEY.....90 South Grove Street, East Orange, N. J.
EDWARD A. MANDELL.....1069 East 10th Street, Brooklyn, N. Y.
GINETTA C. MANFREDI.....53 Wallace Street, Newark, N. J.
WILLIAM MANKO.....52 Sunnyside Terrace, East Orange, N. J.
ROBERT G. MANN.....38 North 19th Street, East Orange, N. J.
JACK W. MANNING.....126 North 17th Street, East Orange, N. J.
JOHN EDWIN MANOLA.....11 Nassau Place, East Orange, N. J.
HERBERT HALLEY MAPLES.....60 Claremont Avenue, Bloomfield, N. J.
CARMEN M. MARANO.....189 William Street, Orange, N. J.
SAUL MARANTZ.....181 Goodwin Avenue, Newark 8, N. J.
RICHARD MARASHLIAN.....204 Walnut Street, Newark, N. J.
ALPHONSO W. MARCELLUS.....133 Park Avenue, Madison, N. J.
MARILYN M. WARD.....4 Bryn Mawr Avenue, Auburn, Mass.
WILLIAM J. MARINACCIO.....127 South 6th Street, Newark, N. J.
LOUIS H. MARINO.....117 Heckel Street, Belleville, N. J.
FRANK J. MARKEWICZ.....Chester, N. J.
CORINNE MARKOWITZ.....527 Springfield Avenue, Newark, N. J.
MARGARET M. MARSHALL.....543 South Clinton Street, East Orange, N. J.
HARRIS J. MARTIN.....84 Carlton Street, East Orange, N. J.
DAVID J. MARTINDELL.....117 Library Place, Princeton, N. J.
CARMINE A. MARTINO.....164 Verona Avenue, Newark, N. J.
LEDA MASHBERG.....852 Park Avenue, Elizabeth, N. J.
HARRY A. MASIN.....431 Abington Avenue, Bloomfield, N. J.
VICTORIA K. MASSA.....412 South Madison Street, Rome, N. Y.
NEILL H. MASSEY.....41 East Hobart Road, Livingston, N. J.
ALEXANDER MASTROBATTISTA.....63 Mill Road, Morris Plains, N. J.
JACQUES D. MATHER.....137 Haddon Place, Upper Montclair, N. J.
DAVID LESLIE MATHIAS.....98 Elliott Place, East Orange, N. J.
JOHN A. MATHISEN.....49 Fairmount Avenue, North Arlington, N. J.
DONALD J. MAVEETY, JR.....19 Brooklawn Drive, Short Hills, N. J.
ANNE E. MEARS.....12 Madison Street, Glen Ridge, N. J.
JAMES L. MELHUISH.....85 Carteret Street, Glen Ridge, N. J.
ANTHONY MELILLO.....117 Mount Prospect Avenue, Newark, N. J.
HENRY MELILLO.....448 Orange Street, Newark, N. J.
NANCY B. MENSCH.....1117 Mary Street, Elizabeth, N. J.
CLARENCE M. MENZER, JR.....222 Retford Avenue, Cranford, N. J.
DONALD MERACHNIK.....62 Sheridan Street, Irvington, N. J.
FREDERICK W. MERKLIN, JR.....158 Spring Street, Orange, N. J.
WILLIAM METSCHER.....85-09 87th Street, Woodhaven 21, N. Y.
GEORGE A. METZGER.....2186 Balmoral Avenue, Union, N. J.
RUTH B. MEYER.....414 Central Avenue, Jersey City, N. J.
JOHN E. MEYERS.....188 West Fairview Avenue, South Orange, N. J.
STEWART M. MEYERS.....7A Prospect Street, Caldwell, N. J.
SARA L. MICHAEL.....114 Mapes Avenue, Newark, N. J.
THOMAS L. MIEDAMA.....46 Prospect Street, Midland Park, N. J.
LOUIS J. MIHALOVIC.....228 Tuscan Road, Maplewood, N. J.

DIRECTORY—Continued

BARBARA MILLER.....119 State Street, Perth Amboy, N. J.
DOROTHY L. MILLER.....9 Overlook Terrace, Maplewood, N. J.
EDWIN C. MILLER.....97 - 4th Avenue, East Orange, N. J.
EVERETT L. MILLER.....170 Sherman Street, Lynbrook, N. Y.
IRWIN E. MILLER.....24 Park Place, Irvington, N. J.
JACQUELINE A. MILLER.....112 - 35th Street, Union City, N. J.
JOHN A. MILLER.....336 Herrick Avenue, Teaneck, N. J.
THELMA MILLER.....1245 East 7th Street, Plainfield, N. J.
VERA L. MILLER.....24 Ossining Road, Pleasantville, N. Y.
NORMA MILLMAN.....49 Naden Avenue, Irvington, N. J.
GEORGE E. MILLS.....553 Main Street, East Orange, N. J.
JAMES P. MINARD.....R. D., Chester, N. J.
JOSEPH M. MINKIEWICZ.....775 Atlantic Street, Stamford, Conn.
GEORGE R. MISTLER.....566 North Maple Avenue, East Orange, N. J.
JEANNE MISTLER.....566 North Maple Avenue, East Orange, N .J.
JOHN MITCHELL.....8810 - 5th Avenue, North Bergen, N. J.
JACK MITNICK.....19 Wyndmoor Avenue, Newark, N. J.
CARL E. MOBERG.....136-10 - 60th Avenue, Flushing, N. Y.
EARL R. MODEAN.....99 Cambridge Street, Manchester, Conn
EDWARD W. MOFFATT.....9 Washington Street, East Orange, N. J.
ROBERT G. MOFFATT.....9 Washington Street, East Orange, N. J.
GHOLAM REZA MOGHADAM.....25 Dargahi Street, Teheran, Iran
ARTHUR B. MOHOR, JR.....18 Essex Street, East Orange, N. J.
ANNE M. MOLLEGARD.....3765 - 18th Avenue, Brooklyn 18, N. Y.
GEORGE T. MONAGHAN.....Clover Hill Road, Holmdel, N. J.
THOMAS A. MONAGHAN.....Clover Hill Road, Holmdel, N. J.
EVELYN R. MONASH.....1168 St. George Avenue, Linden, N. J.
MARTIN STAFFORD MONROE.....21 Franklin Place, Summit, N. J.
JOSEPH MONTEMURRO.....70 Cedar Avenue, Newark, N. J.
ROBERT E. MONTROY.....755 Oak Avenue, Westfield, N. J.
CARL R. MOODEY.....29 Olyphant Parkway, Morristown, N. J.
LIVINGSTON A. MOODY.....204 Kent Place Boulevard, Summit, N. J.
VIRGINIA RUTH MOORE.....301 Upper Mountain Avenue, Montclair, N. J.
IVAN J. MORAY.....29-47 Tiffany Boulevard, Apt. 6, Newark, N. J.
ROBERT S. MORAY.....83 Sunnyside Terrace, East Orange, N. J.
DAVID A. MORBACH.....74 Broad Street, Newark, N. J.
ALFRED T. MORGAN.....157 Tribou Street, Brockton 41, Mass.
ROBERT P. MORGAN.....472 Montclair Avenue, Pompton Lakes, N. J.
GUSTAVE W. MORK.....1423 West 39th Street, Erie, Penna.
ARTHUR M. MORRIS.....912 South 20th Street, Newark, N. J.
JESSIE L. MORRIS.....355 South Clinton Street, East Orange, N. J.
JOHN H. MORRIS.....11 Elmhurst Avenue, Iselin, N. J.
LAWRENCE MORRIS.....912 South 20th Street, Newark, N. J.
FRED J. MORSHEUSER.....102 Central Avenue, Passaic, N. J
ZOLTAN Z. MORVAY.....334 Watson Avenue, Perth Amboy, N. J
LOUISE A. MOSCZYNSKI.....33 Elston Street, Bloomfield, N. J.
RICHARD G. MULHOLLAND, JR.....563 William Street, East Orange, N. J.
ROBERT B. MULLOCK.....160 North 16th Street, East Orange, N. J.
FRANK KARL MUNKEL.....133 Bellevue Street, Elizabeth, N. J.
JOHN V. MURRAY.....5 Dewey Street, Dover, N. J.
ROBERT V. MYERS.....Franklin Garden Apt. 8, Clifton, N. J.

N

ROBERT H. NAGLE.....O-45 Fairlawn, Fairlawn, N. J.
DENES D. NAGY.....24 Pitt Street, Bloomfield, N. J.
MARJORIE G. NARDON.....373 Lincoln Avenue, Orange, N. J.
MERNA A. NASSAU.....4 Pope Road, Paterson, N. J.
JACK NATALE.....38 Greylock Avenue, Belleville 9, N. J.
ABBY SUE A. NATHAN.....75 Mayhew Drive, South Orange, N. J.
ARTHUR EDWARD NELSON.....65 Harrison Avenue, Roseland, N. J.
ARTHUR EUGENE NELSON.....88-49 - 241st Street, Bellerose 6, N. Y.
ARVID R. NELSON, JR.....256 Prospect Street, East Orange, N. J.
TEX EVERT NELSON.....54 Fulton Street, Elmira, N. Y.
MARTIN NETZLER, JR.....Mohawk Place, Roseland, N. J.
ALBERT JOSEPH NEUMAIER.....42 - 48th Street, Weehawken, N. J
EDWARD FRANCIS NEWKIRK.....374 South 21st Street, Irvington, N. J.

DIRECTORY—Continued

THOMAS H. NICKERSON.....504 Washington Street, Westfield, N. J.
RICHARD F. NICKLAUS.....495 Highland Avenue, Orange, N. J.
RICHARD G. NIELSEN.....68 Mountain Avenue, Springfield, N. J.
EDWARD J. NIEMASECK.....14 Norman Road, Newark 6, N. J.
ALVIN NOCHENSON.....Bloomfield Avenue, Pine Brook, N. J.
CHARLES ALFRED NORFOLK, JR.....167 Virginia Street, Hillside, N. J.
MARGARET J. NORTON.....115 Halstead Street, East Orange, N. J.
CAROL G. NOVICK.....1915 Morris Avenue, New York 53, N. Y.
JOSEPH E. NOVOTNY.....152 Prospect Street, Nutley, N. J.
CHARLES A. NUTTING, II.....136 Fairfield Avenue, West Caldwell, N. J.
WILLIAM L. NYSTROM.....1036 West 29th Street, Erie, Penna.

O

JAMES M. OAKES.....167 Argyle Place, Arlington, N. J.
DORIS OAKLANDER.....149 Midland Avenue, Arlington, N. J.
ALBIN H. OBERG.....143 Myrtle Avenue, Stamford, Conn.
CHARLES J. O'BRIEN, JR.....463 Academy Street, South Orange, N. J.
ROBERT E. OHLE.....124 Union Avenue, Belleville, N. J.
CARL M. OHLSON.....616 Bayview Drive, Absecon, N. J.
RUDOLPH M. OKENKA.....428 74th Street, North Bergen, N. J.
MARJORIE R. OKERFELT.....29 Bigelow Street, Manchester, Conn.
FERMIN M. O'LARTE.....128 Cooper Avenue, Upper Montclair, N. J.
RUDOLPH O'LARTE, JR.....128 Cooper Avenue, Montclair, N. J.
RICHARD W. OLIVERSON.....New Street, Georgetown, Conn.
GILBERT T. OLSEN.....82 South Harrison Street, East Orange, N. J.
WALTER OLSEN.....22 Woodside Terrace, West Orange, N. J.
BARBARA LOUISE OLSON.....42 East 13th Street, Huntington Station, N. Y.
ELAINE OLSON.....156 Beacon Hill Avenue, Lynn, Mass.
ERNEST G. OLSON.....664 Bement Avenue, Staten Island 10, N. Y.
GEORGE A. OLSON.....21 East Johnson Avenue, Bergenfield, N. J.
KENNETH R. OLSON.....10 Brewster Road, Bristol, Conn.
CLIFFORD A. O'NEILL.....18 Sheridan Avenue, Orange, N. J.
EMILY M. ORUP.....135 South 7th Street, Duquesne, Penna.
EDITH L. OSROWITZ.....860 South 11th Street, Newark, N. J.
ALBERT A. OSTER.....56 Hillside Avenue, Verona, N. J.
CARL M. OSTERGAARD.....231 North Park Street, East Orange, N. J.
NATALIE OTTO.....170 Summit Road, Elizabeth, N. J.

P

WILLIAM G. PALLO.....111 East 8 Street, Clifton, N. J.
LARS E. PALMGREN.....Asogatan 95E, Stockholm, Sweden
WILLIAM PAPANESTOR.....144 Springfield Avenue, Newark, N. J.
ANTHONY A. PAPAZIAN.....138 New Street, Newark, N. J.
JULIANNE L. PAPCSY.....192 Bellevue Avenue, Montclair, N. J.
MORTON PAPIER.....184 Weequahic Avenue, Newark, N. J
WILLIAM J. PARKER.....28 Orange Road, Montclair, N. J.
CHARLES R. PARKINSON.....120 South Harrison Street, East Orange, N. J.
ALFRED M. PARKS.....20 Oakhille Road, Short Hills, N. J.
NICHOLAS PARLAVECCHIO.....106 Nichols Street, Newark, N. J.
ROBERT G. PARVIN.....161 North 14th Street, East Orange, N. J.
JEANETTE M. PASICHNYK.....94 Paine Avenue, Irvington, N. J.
ERNEST J. PATAKY.....5 Winans Avenue, Newark, N. J.
VIOLET E. PATAKY.....60 Harrison Street, Verona, N. J.
PETER R. PATERSON.....3485 Fenton Avenue, Bronx 67, N. Y.
CHARLES PATRICK.....36 Napoleon Street, Newark, N. J.
CHARLOTTE E. PEARLMAN.....1374 Carroll Street, Brooklyn, N. Y.
ROBERT PEARSON.....7612 Park Avenue, North Bergen, N. J.
ROBERT C. PEARSON.....19 Englewood Avenue, Oil City, Penna.
RICHARD A. PECHOUT.....99 Glen Street, New Britain, Conn.
ARTHUR O. PEDERSEN.....Norseville, R.F.D. No. 1, Princeton, N. J.
EARL A. PEDERSEN.....137 Bremond Street, Belleville, N. J.
BETTY JANE PEDRICK.....34 Second Street, Dover, N. J.
RUTH JEAN PEDRICK.....16 West Dewey Avenue, Wharton, N. J.
JAMES M. PELLICANE.....138 New Street, New Brunswick, N. J.
LOUIS PELOSI.....2 Lawton Street, East Orange, N. J.

DIRECTORY—Continued

ROBERT J. PEREGRIN.....255 Prospect Avenue, Bayonne, N. J.
AUGUSTINE PEREZ.....259½ High Street, Newark, N. J.
JOSEPH J. PERRY.....257 Kearny Avenue, Kearny, N. J.
EINAR L. PERSSON.....22 Kelley Avenue, Fitchburg, Mass.
SELMA E. PERWIN.....9 Rutgers Street, Irvington, N. J.
JOHN CARL PETERSEN.....1-17 35th Street, Fair Lawn, N. J.
KELD L. PETERSEN.....100-43 75 Avenue, Forest Hills, N. Y.
ALBERT LINDE PETERSON.....64 Laurel Place, Bridgeport, Conn.
ALBERT LUDWIG PETERSON, JR.....43 Montague Place, Montclair, N. J.
CARL S. PETERSON.....42 Quinn Street, Naugatuck, Conn.
ERNEST F. PETERSON.....Davis Hill, Portland, Conn.
ERNEST G. PETERSON, JR.....205 Prospect Street, Middletown, Conn.
GLEN ROY PETERSON, JR.....325 Gregory Avenue, West Orange, N. J.
HENRY W. PETERSON.....40 Belmont Street, North Quincy, Mass.
JEAN L. PETERSON.....125 Tribou Street, Brockton, Mass.
MARGARET ANN PETERSON.....104 South South Street, Warren, Penna.
NORMAN M. PETERSON.....7 Crystal Avenue, West Orange, N. J.
PEGGY ANN PETERSON.....852 Valley Road, Upper Montclair, N. J.
ROBERT WARREN PETERSON.....248 Grafton Street, Brockton, Mass.
ROBERT WESLEY PETERSON.....R.F.D. No. 1, Stockholm, Maine
ROBERT WILLIAM PETERSON.....104 South South Street, Warren, Penna.
ROY ERIC E. PETERSON.....111 Bergen Avenue, North Arlington, N. J.
ROY W. PETERSON.....52 Eagle Road, Worcester, Mass.
THELMA PETERSON.....23 Waverly Avenue, Portland, Conn.
SANTO PETRICCA.....140 Wabash Avenue, Paterson, N. J.
GORDON A. PHILLIPS.....839 Winchester Avenue, Hillside, N. J.
DONALD LEONARD PICKELL.....239 Newark Avenue, Bloomfield, N. J.
ARTHUR M. PICO.....93 Heckel Street, Bellville, N. J.
CARROLL SHEPPARD PIERCE.....21 Webb Avenue, Ocean Grove, N. J.
HAROLD B. PIERCE.....297 Chadwick Avenue, Newark, N. J.
JACK C. PIERCE.....36 Ridgehurst Road, West Orange, N. J.
MARTHA V. PIERSON.....415 North Brown Street, Titusville, Penna.
JOSEPH A. PILECKI.....33 Ferry Street, South River, N. J.
ANTHONY R. PIZZUTA.....2504 Palisade Avenue, Weehawken, N. J.
MARY ELEANOR PLEVA.....1160 Broad Street, Newark 5, N. J.
EDWARD F. PLUCENIK.....40 Hawthorne Avenue, Bloomfield, N. J.
PHOEBE J. PODELL.....100 Branchport Avenue, Long Branch, N. J.
JOHN P. POLIFKA.....328 Neeker Street, South Orange, N. J.
NERRILL R. POLLINGER.....1444 Compton Terrace, Irvington, N. J.
HAROLD A. POLSON.....82 Vessey Street, Brockton, Mass.
ANDREE M. POLTURAK.....222 Riverside Drive, New York, N. Y.
RICHARD POPIEL.....320 South Harrison Street, East Orange, N. J.
FLOYD M. PORTER, JR.....52 Foster Street, Clifton, N. J.
ERIKA H. POSCHER.....Longview Place, Sherman Park, Morristown, N. J.
RICHARD G. POST.....20 Barnett Street, Bloomfield, N. J.
RICHARD F. POTTER.....250 Broad Avenue, Leonia, N. J.
ARTHUR W. POTTS.....70 Whittingham Place, West Orange, N. J.
WILLIAM M. POTTS.....70 Whittingham Place, West Orange, N. J.
ROBERT J. POWELL.....High Bridge, N. J.
MARION D. PRATT.....72 Stockton Place, East Orange, N. J.
RAYMOND M. PREIS.....1008 Clinton Avenue, Irvington, N. J.
JACK B. PRESSER.....552 Shepherd Avenue, Brooklyn 8, N. Y.
DOMINICK PRESTO.....319 Hackensack Street, Carlstadt, N. J.
OREAY E. PRIDHAM.....11 Pihlman Place, Chatham, N. J.
PHILIP A. PRINCE.....110 North Spring Street, Bloomfield, N. J.
ROBERT S. PROESCHOLDT.....147 Alexander Avenue, Nutley, N. J.
VICTOR G. PROETZSCH.....19 Thornton Street, Bloomfield, N. J.
LEONARD B. PUFFER, JR.....66 Long Street, East Orange, N. J.
EDWARD S. PULCHLOPEK.....48 Elston Street, Bloomfield, N. J.
EDWARD M. PURCELL.....215 Hoffman Boulevard, East Orange, N. J.
EDWARD C. PUTH.....152 Lincoln Place, Irvington, N. J.
DONALD F. PUTRINO.....167 Rose Street, Newark, N. J.

Q

ALFONSO QUARESIMO.....24 Heckel Street, Belleville, N. J.
ALFRED J. QUINN.....16 Madison Avenue, East Orange, N. J.
MARTHA J. QUINN.....143 North 15th Street, East Orange, N. J.

DIRECTORY—Continued

R

ROBERT E. RACICOT.....72 Fourth Avenue, East Orange, N. J.
STANLEY T. RADZEWICK.....2246 Berwn Street, Union, N. J.
LEON D. RAFF.....252 19th Avenue, Paterson, N. J.
JESSE J. RAMETTA.....Hilldale Boulevard, Cedar Knolls, N. J.
LORRAINE RAMSEY.....153 Barclay Street, Newark, N. J.
KARL N. RAMSTEAD.....91-18 43rd Avenue, Elmhurst, Long Island, N. Y.
NANCY V. RANON.....595 Stuyvesant Avenue, Irvington, N. J.
VAN NICHOLAS RAPALJE.....Boulevard, Pequannock, N. J.
ZARA RATNER.....284 Leslie Street, Newark, N. J.
FREDA WRIGHT RAUB.....253 Midland Avenue, East Orange, N. J.
FRANK D. RAWDING.....192 Brighton Avenue, East Orange, N. J.
STANLEY W. RAYMOND.....188 H llside Avenue, Teaneck, N. J.
WALTER L. RAYMOND.....188 Hillside Avenue, Teaneck, N. J..
JAMES E. REA.....1281 Springfield Avenue, Irvington, N. J.
EDWARD E. READE.....6 Balmiere Parkway, Cranford, N. J.
MILTON R. REDLITZ.....33 Oxford Avenue, Webster, Mass.
BETTY L. REED.....110 Chapman Street, Spencer, W. Va.
DORATHEA L. REENSTRA.....603 Highland Avenue, Clifton, N. J.
HOWARD C. REENSTRA.....603 Highland Avenue, Clifton, N. J.
ROBERT REENSTRA.....603 Highland Avenue, Clifton, N. J.
JOSEPH W. REGAN.....661 Lincoln Avenue, Orange, N. J.
JUNE A. REHBERG.....241 Walnut Street, Livingston, N. J.
MARILYN D. REICH.....611 Argyle Road, Brooklyn, N. Y.
EDWARD A. REILLY.....Old Denville Road, Boonton, N. J.
ERWIN REIMANN.....40 Nishuane Road, Montclair, N. J.
BERNARD N. REITER.....47 Ridgehurst Road, West Orange, N. J.
MARIANNE RENNER.....111 Lake Avenue, Metuchen, N. J
CARL G. RENZ.....261 Parker Avenue, Maplewood, N. J.
ROBERT R. RESCHKE.....2 Commonwealth Avenue, Worcester, Mass
RAYMOND C. REUTER.....60 Preston Street, Belleville, N. J
ANTONIO N. RICCIARDI.....104 Washington Street, Westfield, N. J.
SAUL S. RICE.....116 Hansbury Avenue, Newark, N. J.
FLORA E. RICKEY.....R. D. 1, Warwick, N. Y.
BEVERLY J. RIKER.....Box 137, Great Bend, Penna
JACQUELINE R. RILEY.....885 Pennsylvania Avenue, Union, N. J.
MARK R. RILEY.....134 Wyoming Avenue, Maplewood, N. J
LOUIS C. RIPA.....230 Henry Street, Orange, N. J
RICHARD BRANDON RIPLEY.....9 Highmont Terrace, Montclair, N. J.
WALTER E. RIPPEL.....89-39 185th Street, Hollis, N. Y.
FRANCES A. RISCHMULLER.....120 South 9th Street, Newark, N. J.
PHILIP P. RISO.....15 Jefferson Street, Belleville, N. J.
JOHN H. RITTERSBACHER.....923 Bay Avenue, Point Pleasant, N. J.
ELIZABETH B. ROBBINS.....Llewellyn Park, West Orange, N. J.
FRANK M. ROBBINS.....Towaco Road, Box 213, Pine Brook, N. J.
DUNCAN F. ROBERTS.....18 Pine Avenue, Madison, N. J.
ANGUS C. ROBERTSON.....10 Hastings House, Hastings-on-Hudson, N. Y.
DOUGLAS ROBERTSON.....72 Hedden Terrace, North Arlington, N. J.
HAROLD J. ROBINSON.....263 North Park Street, East Orange, N. J.
PAUL ROBINSON.....Newark Pompton Turnpike, Pequannock, N. J.
SAMUEL A. ROBINSON.....641 Lincoln Avenue, Orange, N. J.
TIMOTHY G. ROBISON.....31 Undercliff Terrace, West Orange, N. J.
KINGSLEY RODEWALD.....674 Mosswood Avenue, Orange, N. J.
JOHN M. ROHAL.....17 Essex Avenue, Maplewood, N. J.
EARL W. ROLLO, JR.....327 Tehrline Avenue, Passaic, N. J.
JOSEPH ROMERO.....49 New York Avenue, Newark, N. J.
DORIS ROSEN.....66 Parkview Terrace, Newark, N. J.
ROSALIE ROSEN.....33 South Washington Avenue, Bergenfield, N. J.
ELVIN ROSENBERG.....1436 Highland Avenue, Hillside, N. J.
MYRON J. ROSENBERG.....70 Amsterdam Avenue, Passaic, N. J.
ALICE E. ROSENFELD.....347 Seymour Avenue, Newark, N. J.
KENNETH M. ROSENFELD.....290 Potte Place, Weehawken, N. J.
ALMA ROSENWASSER.....263 Eastern Parkway, Brooklyn 16, N. Y.
ANNETTE M. ROSS.....734 Shackamaxon Drive, Westfield, N. J.
HOWARD R. ROTH.....165 Carolina Avenue, Irvington, N. J.
JEROME ROTHSTEIN.....334 Clinton Place, Newark, N. J.

DIRECTORY—Continued

JOHN A. ROUKEMA.....318 Haledon Avenue, Paterson, N. J.
RICHARD S. ROVENTINE.....470 Park Avenue, East Orange, N. J.
GRAHAM V. ROWAN.....23 Virginia Avenue, Montclair, N. J.
GEORGE R. ROWLEY.....388 Maple Avenue, Rahway, N. J.
MARILYN RUDENSEY.....15 Walter Place, Irvington, N. J.
GEORGE RUDOWITZ.....300 Hamilton Avenue, Paterson, N. J.
ROBERT E. RUPPERT.....15 Badeau Avenue, Summit, N. J.
ROBERT W. RUPPERT.....242 Globe Avenue, Union, N. J.
GORDON W. RUTHERFORD.....17 Inman Place, North Arlington, N. J.
ISABELLE K. RUTTY.....127 Edgemont Road, Upper Montclair, N. J.
JOHN D. RYAN.....98 Leslie Street, East Orange, N. J.
KENNETH E. RYAN.....22 South Munn Avenue, East Orange, N. J.
ROBERT A. RYAN.....P. O. Box 165, Morris Plains, N. J.
ROBERT W. RYAN.....98 Leslie Street, East Orange, N. J.
MARTIN ROTBERG.....331 Kerr Avenue, Newark 8, N. J.
SOPHIE D. ROTERMUND.....39-22 Wenonah Drive, Fair Lawn, N. J.

S

JUANITA M. SACKS.....117 Lakewood Avenue, Cedar Grove, N. J.
ALBERT L. SAGER.....152 Hamilton Avenue, Passaic, N. J.
BERTIL SAHLIN.....1036 86th Street, Brooklyn, N. Y.
STANLEY J. SAJEWICZ.....39 Curtis Street, Bloomfield, N. J.
DENISE SAKAL.....19 North 17th Street, East Orange, N. J.
ANTHONY R. SALERNO.....347 Jackson Street, Orange, N. J.
JERRY W. SALERNO.....102½ Mt. Prospect Avenue, Newark, N. J.
RUDOLPH M. SALVATO.....207 North 13th Street, Newark, N. J.
NORMAN E. SALZMAN.....1130 Anderson Avenue, New York 52, N. Y.
ROGER D. SAMUEL.....69 Clark Avenue, Bloomfield, N. J.
BARBARA E. SAMUELSEN.....Split Rock Road, Oyster Bay, N. Y.
CARL B. SAMUELSEN.....R. F. D., Split Rock Road, Oyster Bay, N. Y.
DOROTHY L. SAMUELSON.....Box 4, Howes Cave, N. Y.
JOAN M. SAN DOMINICK.....1203 Willow Avenue, Hoboken, N. J.
JOSEPH SANTOSUOSSO.....488 North 12th Street, Newark, N. J.
JACK R. SANZALONE.....219 Cedar Street, Garwood, N. J.
ESTHER SAPSUZIAN.....15 Hill Street, North Caldwell, N. J.
CALVIN D. SARGENT.....21 Mountain View Avenue, Nutley, N. J.
BERNICE SATLER.....1921 Wynnefield Terrace, Philadelphia, Penna.
WARREN N. SAUNDERS.....Wallingford Road, Cheshire, Conn.
JUNE A. SAUPE..... 37 Seymour Avenue, Newark, N. J.
RICHARD W. SAXER.....87 Steuben Street, East Orange, N. J.
BARBARA M. SAYRS.....133 Lindsley Place, East Orange, N. J.
ROBERT SCALES.....12 Ravine Avenue, Caldwell, N. J.
RONALD O. SCANTLIN.....11 Denman Place, Irvington, N. J.
JOSEPH SCHAUB.....224 Spring Street, Passaic, N. J.
KEEVE SCHECTER.....186 Riverside Drive, New York, N. Y.
ALEX B. SCHEDIN.....760 Vivian Terrace, Elizabeth, N. J.
ROY E. SCHEIDER.....745 Irvington Avenue, Maplewood, N. J.
CAROLYN B. SCHEINZEIT.....748 Chestnut Street, Arlington, N. J.
ROBERT J. SCHENK.....230 Berkeley Avenue, Bloomfield, N. J.
PHILIP SCHEPS.....519 South 18th Street, Newark, N. J.
JOAN SCHEURER.....2855 Claflin Avenue, New York 13, N. Y.
ROBERT M. SCHIFFMAN.....157 Park Avenue, Passaic, N. J.
SIDNEY L. SCHLEIN.....161 Linden Avenue, Irvington, N. J.
KURT SCHLOSS.....534 Norwood Street, East Orange, N. J.
EDWARD G. SCHMICKER.....24 Laurance Court, Chicago, Ill.
GUNTHER E. SCHMID.....52 Linden Avenue, Irvington, N. J.
JACK T. SCHMID.....140 Fairfield Avenue, West Caldwell, N. J.
CHESTER H. SCHMIDT.....28 Knoll Place, Allwood, Clifton, N. J.
FRANK SCHNABEL.....127 Florence Avenue, Irvington, N. J.
EDWARD A. SCHNACK.....61 Willow Street, Bloomfield, N. J.
OTTO R. SCHNACK, JR.....61 Willow Street, Bloomfield, N. J.
PAUL J. SCHNEIDENBACH.....16 Ruby Place, Newark, N. J.
ALICE SCHNEIDER.....329 Market Street, Paterson 3, N. J.
NORMAN L. SCHNEIDER.....12 Hedden Terrace, Newark, N. J.
ROBERT C. SCHNEIDER.....29 Wayland Drive, Verona, N. J.
JOHN P. SHOENER, JR.....364 Stiles Street, Vaux Hall, N. J.

DIRECTORY—Continued

ALBERT F. SCHOPP.....16 Hillside Avenue, Verona, N. J.
MINA SCHOTTENFELD.....1675 Walker Avenue, Union, N. J.
LYNN A. SCHREIBER.....275 Wainwright Street, Newark, N. J.
DONALD G. SCHROEDER.....814 Willow Avenue, Hoboken, N. J.
WILHELMINA S. SHROKER.....Box 64, Franklin Park, N. J.
ARLENE E. SCHULTZ.....39 Stanley Road, South Orange, N. J.
STANLEY A. SCHUMM.....630 Irvington Avenue, Maplewood, N. J.
ALBERT M. SCHWARTZ.....321 Belmont Avenue, Newark, N. J.
BETTY SCHWARTZ.....145 Hansbury Avenue, Newark, N. J.
MURRAY SCHWARTZ.....75 Huntington Terrace, Newark, N. J.
ALICE L. SCHWETZ.....362 Sandford Avenue, Newark, N. J.
CHARLES H. SCOTT.....265 North Park Street, East Orange, N. J.
DOROTHY E. SCOTT.....22 Webster Place, East Orange, N. J.
HENRY G. SCOTTSON.....818 Hannah Street, Houtzdale, Penna.
CORINNE SEBOLD.....462 Leslie Street, Newark, N. J.
NORMA V. SEDERQUIST.....9 Northern Avenue, Brattleboro, Vt.
SHIRLEY E. SEDERQUIST.....9 Northern Avenue, Brattleboro, Vt.
BARBARA C. SEEBECK.....235 - 69th Street, Brooklyn 20, N. Y.
JOAN H. SEELIG.....155 West 162nd Street, New York 52, N. Y.
JANET L. SEIDLER.....36 Claremont Avenue, Maplewood, N. J.
AMY R. SEIDMAN.....111 Weequahic Avenue, Newark, N. J.
MILTON SEIFERT.....43 Whittier Street, East Orange, N. J.
DAVID J. SELBIGER.....45 Congress Street, Jersey City, N. J.
MARILYN F. SELTZER.....934 East 22nd Street, Brooklyn, N. Y.
ALAN C. SEMEL.....245 Keer Avenue, Newark, N. J.
EDWARD C. SENTAL.....39 Brighton Avenue, East Orange, N. J.
JAMES E. SERRITELLA.....472 North 11th Street, Newark 7, N. J.
MALCOLM L. SEVRIN.....351 - 16th Avenue, Irvington, N. J.
EDWARD E. SEXTON.....221 North 15th Street, East Orange, N. J.
CALVIN K. SEYMOUR.....253 Orchard Street, Elizabeth, N. J.
ESTELLE R. SHAFER.....88 Norwood Avenue, Upper Montclair, N. J.
ROBERT M. SHANKLIN.....2105 Morris Avenue, Union, N. J.
ANN SHAPIRO.....985 Grove Street, Irvington, N. J.
DONALD J. SHAPIRO.....855 Madison Street, Fall River, Mass.
GLORIA J. SHAPIRO.....152 Weequahic Avenue, Newark, N. J.
NORMA RUTH SHAW.....96 Aldine Street, Newark, N. J.
ALFRED S. SHEA.....93 Rhode Island Avenue, East Orange, N. J.
BERNARD SHEER.....584 Lyons Avenue, Irvington, N. J.
MARILYN R. SHEFTS.....744 Undercliff Avenue, Edgewater, N. J.
IVA M. SHELDON.....6 Amherst Place, Livingston, N. J.
JOHN SHENIS.....29 Clark Street, Hillside, N. J.
GEORGE W. SHEPARD.....137 Floyd Street, Belleville, N. J.
NETA PAULINE SHEPS.....25 Hillside Terrace, Newark 6, N. J.
SAUL N. SHERMAN.....186 Hillside Avenue, Newark, N. J.
JANICE E. SHEVELL.....115 Brighton Avenue, Perth Amboy, N. J.
JOSEPH M. SHIELDS.....1 Montrose Street, South Orange, N. J.
JEAN V. SHIRLEY.....44 Madison Avenue, Montclair, N. J.
CLAYTON M. SHORE.....214 Glenwood Avenue, East Orange, N. J.
ALLEN THOMAS SHORT.....129 Norman Street, East Orange, N. J.
ROBIN G. SHRAGER.....925 Madison Avenue, Plainfield, N. J.
AUSTIN LEO SHUG.....686 Paramus Road, Paramus, N. J.
MARIAN L. SIBBALD.....461 Summer Avenue, Newark, N. J.
JOSPEH SIDDRON, JR.....1754 West 10th Street, Brooklyn 22, N. Y.
JAMES SIEGEL.....29 New Park Avenue, Hartford, Conn.
ROBERT I. SIEGEL.....111 Leslie Street, Newark, N. J.
EMIL JOSEPH SIERENS, JR.....15-03 Plaga Road, Radburn, N. J.
MURIEL J. SIEVEN.....2620 Glenwood Road, Brooklyn, N. Y.
LESTER SIGMAN.....31 Clendenny Avenue, Jersey City 4, N. J.
EDWARD J. SILK.....336 South Livingston Avenue, Livingston, N. J.
JOHN H. SILLCOX.....1145 - 51st Street, North Bergen, N. J.
BURT B. SILVER.....31 Civie Place, Bloomfield, N. J.
MORTON T. SILVER.....49 Fairmount Terrace, East Orange, N. J.
ROY MYRON SILVER.....49 Fairmount Terrace, East Orange, N. J.
CAROLYN R. SILVERMAN.....85-52 214th Street, Queens Village 8, Long Island, N. Y.
HERBERT I. SILVERMAN.....1429 East 52nd Street, Brooklyn 3, N. Y.
LLOYD H. SILVERMAN.....1845 Phelan Place, Bronx 53, N. Y.

DIRECTORY—Continued

NANCY C. SIMON.....372 Park Avenue, East Orange, N. J.
ROBERT F. SINGER.....18 Westervelt Place, Irvington, N. J.
ROBERT Y. SINGER.....84 Prospect Street, Passaic, N. J.
ARTHUR H. SINNENBERG, JR.....20 Palmer Street, Bloomfield, N. J.
ROBERT J. SINNENBERG.....20 Palmer Street, Bloomfield, N. J.
HOLGER T. SJOBERG.....191 Gates Avenue, Jersey City, N. J.
JOHN STANLEY SKERPAC.....41 Reid Avenue, Passaic, N. J.
ROSE MARIE SKERPAC.....41 Reid Avenue, Passaic, N. J.
KENNETH L. SKLAR.....36 Demarest Street, Newark, N. J.
MICHAEL SLAFF.....135 Gregory Avenue, Passaic, N. J.
ALAN S. SLAVIN.....37 Grand Avenue, Washington, N. J.
WARD C. SLAWSON.....174 Thomas Street, Bloomfield, N. J.
JANET R. SLOAN.....936 Red Road, Teaneck, N. J.
AILEEN M. SLOVAK.....48 Woodside Road, Maplewood, N. J.
HERMAN DRUE SMETHERS.....742 Floral Avenue, Elizabeth, N. J.
ALLEN R. SMITH.....1230 Robert Street, Hillside, N. J.
CORNELIA J. SMITH.....79 Newfield Street, East Orange, N. J.
GLORIA H. SMITH.....1287 Springfield Avenue, Irvington, N. J.
JAMES F. SMITH.....60 Longfellow Avenue, Newark, N. J.
PHYLLIS R. SMITH.....12 Fairview Avenue, West Orange, N. J.
ROBERT L. SMITH.....282 Elm Street, Kearny, N. J.
WARREN V. SMITH.....54 Carleton Street, East Orange, N. J.
WESLEY F. SMITH.....14 Marion Road, Verona, N. J.
WILLIAM B. SNOW, JR.....83 Glenwood Road, Englewood, N. J.
ROBERT SOBELSON.....517 South 17th Street, Newark 3, N. J.
EDITH M. SOBIN.....991 East 21st Street, Brooklyn, N. Y.
JANE E. SODERGREN.....42 Waterside Lane, Clinton, Conn.
JOHN D. SOFMAN.....62 South Maple Avenue, East Orange, N. J.
ROBERT N. SOLE.....1431 Stanley Terrace, Hillside, N. J.
MARVIN L. SOLOMON.....39 Woodland Avenue, Verona, N. J.
RITA SOLOMON.....473 West End Avenue, New York City, N. Y.
RICHARD M. SOME.....1611 Crescent Avenue, Hillside, N. J.
ROBERT F. SOMMER.....466 Highland Avenue, Orange, N. J.
MARY G. SONES.....8 Ruskin Road, Fair Lawn, N. J.
WARREN L. SONESON.....10 Waverly Avenue, Portland, Conn.
NORMA C. SOSSIN.....22 Park Terrace, West Orange, N. J.
SEYMOUR SPERLING.....32 Wickham Street, Passaic, N. J.
BERTRAND SPIOTTA.....2 South Centre Street, South Orange, N. J.
GEORGE SPIOTTA.....180 Hamilton Avenue, Clifton, N. J.
RUTH E. SPIRO.....100 Webster Street, Irvington, N. J.
ALEXANDER J. SPRING.....604 Parkway Avenue, Trenton 8, N. J.
WILLIAM H. STACHEL.....927 Spruce Street, Elmira, N. Y.
DANIEL L. STACHER.....258 Goldsmith Avenue, Newark, N. J.
EUGENE L. STACK, Jr.....395 Main Street, East Orange, N. J.
DAVID C. STAGER.....160 Washington Street, Bloomfield, N. J.
BERT G. STALFORD.....164 South Harrison Street, East Orange, N. J.
WALTER F. STANISZEWSKI.....275 Washington Street, Perth Amboy, N. J.
HAROLD A. STANTON, JR.....109 West Park Avenue, Pleasantville, N. J.
ALBERT STARR.....179 Randolph Avenue, Clifton, N. J.
HERMAN STARR.....179 Randolph Avenue, Clifton, N. J.
JOHN E. STEEN.....61 Grove Avenue, Verona, N. J.
ARTHUR STEFANUCCI.....185 Marietta Avenue, Passaic, N. J
MILTON STEIN.....768 Canton Street, Elizabeth, N. J.
PHYLLIS L. STEINBAUM.....789 Avenue C. Bayonne, N. J.
ARTHUR D. STEINBERG.....634 Ridgewood Road, Maplewood, N. J.
ERWIN L. STEINER.....80-23 - 167th Street, Jamaica, Long Island, N. Y.
WARREN C. STELLJES.....92 Reservoir Avenue, Jersey City, N. J.
ALEXANDRA D. STEPHENSON.....24 Southard Street, Passaic, N. J.
ELAINE B. STERN.....974 Coolidge Road, Elizabeth, N. J.
MORTON J. STERN.....24 Johnson Avenue, Newark, N. J
ROBERT J. STERN.....263 Lincoln Place, Irvington, N. J.
HARRY STERNBERGER.....39 South Munn Avenue, East Orange, N. J.
JOAN STERNRICH.....53 Plymouth Avenue, Maplewood, N. J.
NORMAN E. STODDART.....17 Fernwood Terrace, Nutley, N. J.
EARLE B. STOKES.....4 Halsey Place, South Orange, N. J.
JOHN D. STOKES.....24 Schuyler Terrace, East Orange, N. J.
RUSSELL STOLL.....14 Evergreen Avenue, Bloomfield, N. J.

DIRECTORY—Continued

DONALD J. SOLLER.....836 South 19th Street, Newark, N. J.
NANCY M. STONE.....488 Church Street, New Britain, Conn.
CHARLES STOPHERD.....25 Hinrichs Place, Bloomfield, N. J.
EDWARD E. STORM.....325 Martin Road, Union, N. J.
ELEANOR E. STORM.....325 Martin Road, Union, N. J.
JACK J. STORMINGER.....190 Rutherford Place, North Arlington, N. J.
ERNEST J. STOUKAS.....24 Rose Terrace, West Orange, N. J.
RUSSELL R. STOUT.....283 Chestnut Street, Nutley, N. J.
DOLORES A. STRAFFIN.....131 Main Street, East Orange, N. J.
MAURICE STRAITMAN.....419 Leslie Street, Newark, N. J.
RICHARD C. STRALEY.....302 Sussex Avenue, Newark, N. J.
BERNICE D. STRAUSBERG.....2857 Sedgwick Avenue, New York, N. Y.
RITA L. STROBING.....1889 Manor Drive, Union, N. J.
FLORENCE M. STROM.....162 Grand Street, White Plains, N. Y.
ROY C. STROM.....162 Grand Street, White Plains, N. Y.
ERIC F. STROMBERG.....South Bradford, Bradford, Penna.
MIRIAM STUHLBACK.....119 Meade Avenue, Passaic, N. J.
DAVID A. STUMPE.....20 Forest Street, Belleville, N. J.
ALBERT E. STUMPF.....40 - 64th Street, West New York, N. J.
LAWRENCE STURCHIO.....267 South Sixth Street, Newark, N. J.
MARY LOUISE SUDHAUS.....95 Leslie Street, East Orange, N. J.
WILLIAM G. SUDHAUS.....268 Prospect Street, East Orange, N. J.
LAWRENCE B. SULC.....1463-C Holden Street, Balboa, Canal Zone
ROBERT P. SULPY.....46 Mountain View Street, West Orange, N. J.
RICHARD P. SUMMERS.....875 - 18th Avenue, Irvington, N. J.
WILLIAM W. SUMSKI.....24 Morse Avenue, Bloomfield, N. J.
CARL H. SUNDQUIST.....4 Gardner Road, Norwood, Mass.
ROBERT G. SUNDQUIST.....316 Fisher Street, Walpole, Mass.
AUSTIN C. SUTHERLAND.....207 Sindsor Street, Kearny, N. J.
MICHAEL SUTULA.....625 St. Ann's Avenue, Bronx 55, N. Y.
BETTY ELAINE SUYDAM.....29 Prescott Avenue, Montclair, N. J.
KARL JOHAN V. SVANHOLM.....462 Springdale Avenue, East Orange, N. J.
ALVIN L. SWANSON.....2823 Bradford Road, Cleveland, O.
ARLENE L. SWANSON.....480 Work Drive, Akron, O.
ARVID T. SWANSON, JR.....74 Citizens Avenue, Waterbury, Conn.
CARL I. SWANSON.....Box 157, R. D. 1, Kane, Penna.
F. WILLIAM SWANSON.....152 Myrtle Avenue, Cedar Grove, N. J.
HARRY A. SWANSON.....24 Prospect Street, Morristown, N. J.
NANCY J. SWANSON.....3283 Bradford Road, Cleveland Heights, O.
MINA SWEENEY.....645 Ridge Street, Newark, N. J.
STUART T. SWEENEY.....645 Ridge Street, Newark, N. J.
ARTHUR E. SWEID.....204 Fairmount Avenue, Newark, N. J.
DOROTHY SWENSEN.....211 Morrison Avenue, Staten Island, N. Y.
HARRY W. SWENSON.....10 Stanley Street, Irvington, N. J.
RICHARD I. SWENSON.....75 Walnut Street, Montclair, N. J.
STANLEY A. SWENSON.....35 Malone Avenue, Belleville, N. J.
G. LAHOMA SWOYER.....15 Summit Street, East Orange, N. J.
JEROME D. SZANGER.....290 Wainwright Street, Newark 8, N. J.
MICHAEL E. SZOT.....38 Hope Avenue, Passaic, N. J.
SYLVIA STEINBERG.....384 William Street, East Orange, N. J.

T

MOHAMED TABATABAI.....Tabatabai Street, Hamadan, Iran
HERBERT H. TAGGART, JR.....71 Satterthwaite Avenue, Nutley, N. J.
MARY M. TAMARATO.....338 Crane Street, Orange, N. J.
GARRET C. TANIS.....84 Mt. Prospect Avenue, Belleville, N. J.
JOHN P. TAYLOR.....36 Grove Terrace, Irvington, N. J.
SALLY L. TAYLOR.....273 Elmwynd Drive, Orange, N. J.
WILLIAM J. TAYLOR.....39 Elmwood Avenue, Montclair, N. J.
WILLIAM H. TEED.....181 N. Oraton Parkway, East Orange, N. J.
EDWARD TELTSER.....278 Orange Avenue, Irvington, N. J.
JOSEPH D. TENENBAUM.....90 Willoughby, Newark, N. J.
ROBERT C. TENGSTRAND.....6 Stockholm Street, Worcester, Mass.
DOROTHY W. TENNYSON.....443 Edinboro Road, Richmond, Staten Island, N. Y.
ALICE TERWILLIGER.....21 Birchwood Avenue, West Orange, N. J.

DIRECTORY—Continued

WESLEY B. TERWILLIGER.....180 DeMott Avenue, Clifton, N. J.
SAMUEL THALL.....184 Goldsmith Avenue, Essex, N. J.
JOHN THIELE.....7202 Palisade Avenue, North Bergen, N. J.
ROBERT E. THEISING.....892 Sanford Avenue, Irvington, N. J.
ANN B. THOMAS.....453 Hillside Place, South Orange, N. J.
MARVIN L. THOMASON.....236 Morris Avenue, Summit, N. J.
EDWARD J. THOMPSON.....125 North 17th Street, Bloomfield, N. J.
JAMES HAROLD THOMPSON.....46 East Hartshorn Drive, Short Hills, N. J.
EDWARD H. McC. THOMSON.....401 Lincoln Avenue, Avon, N. J.
H. LLOYD THORNTON.....279 Porter Street, Melrose, Mass.
HERBERT H. THORPE.....60 Berry Street, Dover, N. J.
MARY-ANN THORSEN.....Meadow Lane, Franklin, Va.
WARREN G. THUNELL.....550 Moonachic Avenue, Wood Aidge, N. J.
GLENN E. TICE.....759 Stuyvesant Avenue, Irvington, N. J.
ARTHUR N. TILL.....95 East Cedar Street, Livingston, N. J.
RUSSELL W. TILLGREN.....93 Hollis Street, Brockton 14, Mass.
BERNARD J. TINDALL.....19 Manor Avenue, Pompton Plains, N. J.
HOWARD R. TITUS.....130 Berry Street, Dover, N. J.
AUDREY A. TODD.....56 Beech Street, Belleville, N. J.
HOPE L. TOPF.....248 Washington Street, Orange, N. J.
ROBERT J. TORTORELLO.....305 South 10th Street, Newark, N. J.
DONALD G. TOTTEN.....1138 Church Street, Hillside, N. J.
BEVERLY N. TRACHMAN.....94 Indian Run Parkway, South, Union, N. J.
THOMAS A. TRETHAWAY.....562 Park Avenue, East Orange, N. J.
DONALD S. TRIEN.....59 Chancellor Avenue, Newark, N. J.
ELIZABETH TROSSETT.....41 Parker Avenue, Maplewood, N. J.
JACK L. TRUMPY.....Guadiana 22, Madrid, Spain
HELEN O'H. TUCKER.....20 Franklin Street, East Orange, N. J.
KATHERINE SUZANNE TUCKER.....20 Franklin Street, East Orange, N. J.
EVELYNE H. TURNER.....62 Madison Avenue, Montclair, N. J.
JOSEPH E. TURNER, JR.....4 Prescott Avenue, Clifton, N. J.
JOHN C. TUROWSKI.....80 Franklin Street, Bloomfield, N. J.

U

DOROTHY E. UICKER.....30 Glen Ridge Parkway, Montclair, N. J.
BARBARA J. ULMAN.....53 Washington Avenue, Carteret, N. J.
KATHERINE K. UPTON.....39 North Baton Rouge Avenue, Ventnor, N. J.
PAUL USLAN.....172 West 32nd Street, Bayonne, N. J.

V

VICTOR VALENTINO.....Center Street, Port Morris, N. J.
JOSEPH J. VALERIO.....250 Williams Avenue, Hasbrouck Heights, N. J.
DAVID E. VALINE.....Hayestown District, Danbury, Conn.
ANGELO VALLETUTTI.....420 Marion Street, Brooklyn 33, N. Y.
FRANK G. VAN BALEN.....12 Berkeley Avenue, Belleville, N. J.
CHARLES HENRY VAN BUSKIRK.....503 Mount Prospect Avenue, Clifton, N. J.
GORDON M. VAN COTT.....15 Phoenix Avenue, Morristown, N. J.
HERBERT A. VAN DEMARK.....75 Perry Street, Belleville, N. J.
STEPHEN T. VAN HOUTEN.....West Maple Street, Allendale, N. J.
CHRISTINA VANDER WENDE.....327 Clinton Street, Haledon, Paterson 2, N. J.
EDNA SWINTON VAN INWEGEN.....Route No. 1, Box 520 A, Alexandria, Va.
BARBARA J. VAN NAME.....69 Midland Avenue, Glen Ridge, N. J.
RALPH W. VAN NOSTRAND, JR.....330 North Maple Avenue, East Orange, N. J.
JOHN J. VAN PELT.....93 Elliott Place, East Orange, N. J.
JOAN E. VAN RAMP.....52 Kuna Terrace, Irvington, N. J.
ERNEST R. VARGO.....360 South Center Street, Orange, N. J.
PETER F. VECCHIO.....511 Jackson Street, Hoboken, N. J.
HAROLD G. VEHSLAGE.....297 Stephens Street, Belleville, N. J.
JOSEPH J. VEIT, JR.....242 Tremont Avenue, East Orange, N. J.
NANCY J. VELTRE.....210 Elizabeth Avenue, Cranford, N. J.
FREDERICK VENELLO.....160 Glenwood Avenue, Bloomfield, N. J.
VITO VENTRO.....28 North Burnet Street, East Orange, N. J.
PORTER LaR. VERSFELT, JR.....11 Miller Street, Caldwell, N. J.
ELIZABETH ELLEN VISNAN.....140 North 9th Street, Newark 7, N. J.
FRANK W. VITEK.....199 Hickory Street, Kearny, N. J.

DIRECTORY—Continued

RALPH R. VITULLO.....423 Madison Avenue, Elizabeth, N. J.
JOHN C. VOGEL, JR.....115 Amsterdam Avenue, Roselle, N. J.
CARL E. VONTHRON.....65 Warrington Place, East Orange, N. J.
JACK K. VOSS.....716 East 134th Street, New York 54, N. Y.

W

DAVIDA A. WADDELL.....10 Lawton Street, East Orange, N. J.
ALLAN J. WAGENHEIM.....21 Peshine Avenue, Newark, N. J.
WILLIAM O. WAGNER.....89 Sterling Street, Brooklyn, N. Y.
THOMAS WAINMAN, JR.....25 Pavonia Avenue, Kearny, N. J.
FRED WALDECK.....11 Monroe Place, Brooklyn, N. Y.
ROBERT E. WALLACE.....53 Oakwood Avenue, Arlington, N. J.
VIRGINIA M. WALLACE.....53 Oakwood Avenue, Arlington, N. J.
GUSTAV GOTTFRID.....Main Street, Tennent, N. J.
EDWARD M. WALLERSTEIN.....Sand Road, Caldwell, N. J.
ARTHUR W. WALSCHEID.....47 Morningside Road, Verona, N. J.
ANN B. WALSH.....83 North Munn Avenue, East Orange, N. J.
NEIL J. WALSH.....277 North 17th Street, Bloomfield, N. J.
ALFRED I. WALSKY.....116 Wainwright Street, Newark, N. J.
FLORENCE V. WALTON.....49 Newman Street, Metuchen, N. J.
DONALD WALZ.....27 Howard Street, Irvington, N. J.
RICHARD M. WARNER.....132 North Arlington Avenue, East Orange, N. J.
ROBERT R. WARNKEN, JR.....179 North 17th Street, East Orange, N. J.
JOHN R. WAROE.....55 Van Blarcom Avenue, Midland Park, N. J.
JOHN D. WATT.....186 North Munn Avenue, East Orange, N. J.
DONALD C. WEBER.....239 Lincoln Place, Irvington, N. J.
FRANK A. WEBER.....724 Tenth Street, Union City, N. J.
MARY ANN WEBER.....108 Colonial Avenue, Kenmore 17, N. Y.
JANICE M. WEINTRAUB.....50 Walling Terrace, Keyport, N. J.
MARCIA WEINSTEIN.....888 Eastern Parkway, Brooklyn, N. Y.
BEVERLY M. WEISMAN.....68 Kuna Terrace, Irvington, N. J.
BRIAN R. WEISMAN.....62 Rutgers Street, Irvington, N. J.
SALLY J. WEISMAN.....68 Kuna Terrace, Irvington, N. J.
LENORE M. WEISS.....239 Munn Avenue, Irvington, N. J.
ROBERT P. WEISS.....71 Fuller Place, Irvington, N. J.
GERALD WEISSMAN.....46 Stecher Street, Newark, N. J.
WILLIAM G. WEITZNER.....1035 Elnzabeth Avenue, Elizabeth, N. J.
ROBERT W. WELLS.....2309 Wayne Street, Erie, Penna.
WARREN DeL. WENBERG.....92 Stuyvesant Avenue, Arlington, N. J.
KARL G. WENNERBERG.....139-67 - 86th Avenue, Jamaica, N. Y.
WILLIAM D. WENTINK.....15 McLosh Road, Upper Montclair, N. J.
EDGAR B. WERN.....18 Glenwood Place, East Orange, N. J.
LOWELL S. WERNER.....94 Watson Avenue, West Orange, N. J.
RICHARD E. WERNER.....18 Treacy Avenue, Newark, N. J.
SEYMOUR S. WERNER.....258 Vermont Avenue, Irvington, N. J.
RICHARD T. WERNES.....435 Riverview Avenue, North Arlington, N. J.
CHARLES R. WESLEY.....41 Irving Street, Montclair, N. J.
JAMES W. WEST.....241 South Arlington Avenue, East Orange, N. J.
JOHN W. WEST.....16 Selvage Street, Newark 8, N. J.
NATALIE WESTERMAN.....1134 East 28th Street, Brooklyn, N. Y.
GERALDINE R. WESTREICH.....107 Maple Place, Keyport, N. J.
DONALD J. WHALEN.....2420 Davidson Avenue, Bronx 53, N. Y.
BARBARA A. WHEELER.....27 North 7th Street, Newark, N. J.
CHARLES duP. WHELAN.....30 Eastwood Street, East Orange, N. J.
ROBERT W. WHITE.....16 Gillespie Road, Bloomfield, N. J.
ROBERT WHITEHEAD.....89 Davis Avenue, Bloomfield, N. J.
KATHRYN LaV. WHITNEY.....19 Crescent Road, Livingston, N. J.
EUGENE H. WICKS.....117-22 199th Street, St. Albans, Long Island, N. Y.
LOUISE E. WIDEGREN.....11 Ekman Street, Worcester, Mass.
FLORENCE E. WIDERKEHR.....187 Wainwright Street, Newark, N. J.
HAROLD W. WIDERKEHR.....48 Elmwood Avenue, Irvington, N. J.
DOROTHY H. WIDMANN.....78 Lindsley Avenue, Newark, N. J.
ERNEST E. WILD.....Mount Pleasant Avenue, Hanover, N. J.
ROBERT L. WILDE.....140 Florence Avenue, Irvington 11, N. J.
RUTH A. WILEY.....77 Board Road, Hewitt, N. J.

DIRECTORY—Continued

CLAIRE M. WILHELM.....67 North 11th Street, Paterson, N. J.
ELAINE M. WILK.....271 Laurelton Boulevard, Long Beach, N. Y.
RICHARD A. WILKENS.....2 Lane Avenue, West Caldwell, N. J.
MARGARET I. WILLEVER.....19 Erwin Place, Caldwell, N. J.
CHARLES H. WILLIAMS.....15 Overlook Avenue, Verona, N. J.
FLOYD E. WILLIAMS, JR.....262 Claremont Avenue, Verona, N. J.
LLOYD A. WILLIAMS.....21 Mayfair Road, Morris Plains, N. J.
MILDRED A. WILLIAMS.....191 Bloomfield Avenue, Montclair, N. J.
JAMES WILSON.....22 Beasley Street, West Orange, N. J.
MARJORIE J. WILSON.....98 Burnham Road, Morris Plains, N. J.
FREDERIC B. WILLIAMS.....207 South Harrison Street, East Orange, N. J.
ROBERT H. WILSON.....634 Eagle Rock Avenue, West Orange, N. J.
ROBERT W. WILSON.....69 Durand Place, Irvington, N. J.
WILLIAM E. WILSON.....479 North Clinton Street, East Orange, N. J.
RICHARD J. WINKLER.....4065 Duryea Avenue, Bronx, N. Y.
HERBERT S. WOLF.....12 Burnside Street, East Orange, N. J.
WILLIAM A. WOLF.....211 Buell Street, New Britain, Conn.
BARBARA WOLFE.....986 Sanford Avenue, Irvington, N. J.
SANFORD WOLFE.....5 Wainwright Street, Newark, N. J.
DAVID B. WOLFF.....180 Chancellor Avenue, Newark, N. J.
GEORGE C. WOLFF, JR.....41 Seaman Road, West Orange, N. J.
ALBERT O. WOLLERT.....176 Ocean Avenue, Bridgeport, Conn.
DEREK A. WOOD.....1523 Center Street, Hillside, N. J.
JOHN G. WOOD.....40 Wyllie Street, Schenectady, N. Y.
JAMES R. WOODS.....115 Beechwood Road, Florham Park, N. J
NESTOR WORONA.....319 Lakeview Avenue, Clifton, N. J.
DONALD C. WRIGHT.....316 Gregory Avenue, West Orange, N. J.
EDITH L. WRIGHT.....272 Bay Avenue, Glen Ridge, N. J
HAROLD R. WRIGHT, JR.....250 Midland Avenue, East Orange, N. J.
RAYMOND T. WRIGHT.....297 Lincoln Avenue, Orange, N. J

Y

DONALD E. YABLONSKY.....57 Schuyler Avenue, Newark, N. J
CHARLES G. YAEDE.....44 Fairbanks Street, Hillside, N. J
ANN G. YANOWSKI.....601 Myrtle Street, Elizabeth, N. J
JAMES YOHANNAN.....728 Jersey Avenue, Elizabeth, N. J
ADA A. YOUIN.....169 Goodwin Avenue, Newark 8, N. J
LAUREN F. YOUNGS.....91 Sherwood Road, Dumont, N. J

Z

FRANK F. ZACCARDI.....14 McKay Avenue, East Orange, N. J
LAURENCE P. ZACCHE.....299 Varick Street, Jersey City, N. J.
RAYMOND L. ZACHMANN.....23 Linden Avenue, Belleville, N. J
THOMAS J. ZACK.....39-14 Pellington Drive, Fairlawn, N. J
ARLENE ZAHLER.....314 East 41st Street, Paterson, N. J.
ALEXANDER J. ZALENSKI.....116 North Spring Street, Bloomfield, N. J
EDMUND L. ZAPP, JR.....38 Aubrey Road, Upper Montclair, N. J.
GLORIA J. ZAWICKI.....237 Broughton Avenue, Bloomfield, N. J.
RAY J. ZELIFF.....47 Wayne Place, Nutley 10, N. J
JEANNE A. ZENDA.....157 Frelinghuysen Avenue, Newark, N. J.
LEO A. ZENDA.....158 Frelinghuysen Avenue, Newark, N. J.
CHARLES S. ZERN.....11 Komorn Street, Newark, N. J
MILDRED G. ZETTERBERG.....2719 North 16th Street, Philadelphia 32, Penna
ELLEN C. ZETTERSTROM.....682 Howe Avenue, Shelton, Conn
RHODA ZIMMERN.....120 Chelsea Avenue, Long Branch, N. J
EDITH ZIMRING.....383 Wainwright Street, Newark, N. J.
ELAINE R. ZINKER.....959 Carroll Street, Brooklyn, N. Y
ARTHUR I. ZUCKERMAN.....221 West 82nd Street, New York 24, N. Y
WILLIAM J. JUREW.....128 Newark Avenue, Bloomfield, N. J
MARTIN ROTBERG.....331 Keer Avenue, Newark 8, N. J
EUGENE W. WARREN.....45 Hopkins Avenue, Jersey City, N. J

Meayer & Lundquist, Inc.

Morticians

BERNARD J. MEAYER
Director

100 VALLEY ROAD **MONTCLAIR, N. J.**

Telephones: Montclair 2-7741 — 2-2698

COFFEE MILL DINER
528 PROSPECT STREET
Near Dodd Street
East Orange, N. J.
ORange 3-9651
Orders to Take Out—Open Day and Night

Passner's Sweet Shoppe

55 Dodd Street **Bloomfield, N. J.**

Telephone: ORange 5-0326

Telephone: ORange 3-0865

GENERAL PUBLISHING COMPANY

PRINTING — ENGRAVING
STATIONERY

42 Brick Church Plaza
EAST ORANGE, N. J.

FOR THE GRADUATE

A Fine Watch from Our Outstanding
American and Swiss Collection

KROLL
JEWELERS — SILVERSMITHS

501 MAIN STREET, AT HALSTED
East Orange, N. J.

DIMERJIAN

Home of Fine
ORIENTAL RUGS
and
UNIQUE DECORATIVE ARTWARE

636 LYONS AVE. **IRVINGTON, N. J.**

Compliments

of

O. A. Peterson Construction Company

Montclair, New Jersey

EAST ORANGE SPORTING GOODS CO.

490 CENTRAL AVENUE

East Orange, N. J.

Complete Equipment for All Sports

Retail — Wholesale

We Outfit Upsala's Athletic Teams

PAT TORTORELLA, Manager

C. A. LUND

Watchmaker, Jeweler and Optometrist

617 CENTRAL AVENUE

Corner Harrison Avenue

OR. 3-4990 **East Orange, N. J.**

Watches and Clocks Repaired and Warranted

L. E. YEAGER

COMMERCIAL STATIONERY

Kodaks — Film

Watermen and Parker Pens

549 Main St. OR. 3-5862 Brick Church

Purveyors of Top Quality Meats and Poultry Since 1906

DAVIS WHITE COMPANY

157 W. MARKET STREET

222 NORFOLK STREET

•

Tel.: MA. 3-2167 **Newark, N. J.**

Handmacher Summer Suits of Celanese

"Weathervane" — $25.00

HELEN MICHEL

531 MAIN STREET EAST ORANGE, N. J.

at Brick Church

ARTCRAFT JEWELRY, INC.

Manufacturing Jewelers Since 1890

COLLEGE AND SCHOOL JEWELRY
MEDALS AND TROPHIES

50 Columbia Street **Newark, New Jersey**

Market 3-4277

•

OFFICIAL JEWELERS FOR UPSALA COLLEGE

Best Wishes

LINCOLN AUTO SERVICE

Special Rates to Students and Faculty

CORNER LINCOLN STREET AND SPRINGDALE AVENUE

Directly Across from Campus Shop

R. S. Krieger, Manager

Compliments

of

H. W. SMITH & SON

Lawrence C. Knapp

FLORAL ARTIST

555 Main Street **East Orange, N. J.**

Member F.T.D.A.

OR. 3-2397

R. F. Condit PHOTOGRAPHS

549 MAIN AT WASHINGTON

East Orange, New Jersey

MOntclair 2-3751 MOntclair 2-3752

ELMER'S FOOD STORE

Scandinaviska Delikatesser

104 Walnut Street **Montclair, N. J.**

Compliments of

A FRIEND

COMPLIMENTS

OF

THE CAMPUS SHOP

Sensational Service of Taste Delights

Sexton Quality Foods

D-13

RECORDS

Hot Jazz — Classical — Popular

Everything from BeBop to Ballet

•

Large Stock of All Major Labels

Decca — Columbia — Capital — Victor

•

Over 2,000 Hot Jazz Catolog Cut Outs

•

Open Evenings Until 9 P. M.

ESQUIRE MUSIC SHOP

5 WASHINGTON STREET

East Orange, N. J.

Dresses — Suits — Lingerie
Teen Shop — Children's Shop
Millinery

Jane engel

18 Washington Street
East Orange

Brick Church Pipe Shop

BRICK CHURCH PLAZA

East Orange, N. J.

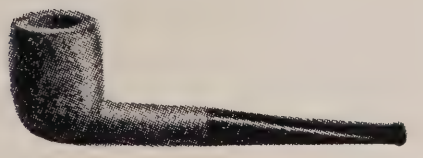

Tobacco Blending — Imported Tobaccos
Pipe Repairs
ORange 2-1670

L. Carstensen

72 DODD STREET

EAST ORANGE, N. J.

A Book makes a Lasting Gift

A Card makes a Lasting Memory

POST'S

EAST ORANGE

Reliable Supply & Repair Co.

Factory, Mill and Apartment House
SUPPLIES

10 South Harrison St. East Orange, N. J.

Compliments

of

The Sport & Camera Shop

THE PICTUREMAKERS

929 WEST END AVENUE

New York 25, N. Y.

ACademy 2-3616

•

OFFICIAL PHOTOGRAPHERS

FOR THE

1949 UPSALITE

Phone: OR. 3-3992

JULIUS RESTAURANT

(Home Cooking)

•

448 MAIN STREET

East Orange, N. J.

Congratulations to the Class of 1949 and Greetings and Best Wishes to all Students and the Faculty of Upsala College

Augustana Book Concern

Rock Island, Illinois

Duvernoy & Sons, Inc.

BAKERS

•

633 WEST 44TH STREET

NEW YORK, N. Y.

OR. 2-6293 **Res.: WA. 3-7949**

EDGAR M. WIDERKEHR

ELECTRICAL CONTRACTOR

Housefurnishings, Hardware, Paints, Radios, Refrigerators, Electrical Supplies and Appliances Sanding Machines for Rent

298 Parker Ave. **Maplewood, N. J.**

PETERSON HARDWARE COMPANY

HARDWARE — HOUSEWARES

•

123 GROVE STREET

Near Walnut Street

MONTCLAIR

J. W. PIERSON COMPANY

•

MASON MATERIAL

COAL

FUEL OIL

•

Main Office and Yard

89 DODD STREET

East Orange, N. J.

AL NORVAL'S

Service Station

85 Dodd Street **East Orange, N. J.**

Soho Cleaners & Tailors

504 Prospect St. **East Orange, N. J.**

ORange 3-1258

Expert Repairing and Dyeing

H. A. GREENE CO.

SPORTING GOODS

Serving the Schools and Athletic Organizations of New Jersey with Dependable Equipment for a Quarter Century.

Assured Service

30 Halsey St., Near Central Ave.

MA. 3-1790 **Newark, N. J.**

Walter R. Pruden, Inc.

9 Clinton Street

Newark, N. J.

Telephone: MI 2-0618

•

INSURANCE
REAL ESTATE

•

OUR EXPERIENCE AT YOUR SERVICE

Established 1888

Jacobsen's Sport Shop

"Everything for the Sportsman"

Our Only Store

596 Bloomfield Ave. Montclair, N. J.

MOntclair 2-8600 — 8601

BARRY'S

CLOTHING — FURNISHINGS — HATS

Glenwood Ave., Cor. Washington St.
Bloomfield Center

East Orange **Belleville**

Yudin's

Authorized Thibaut Agency

Distributors for Pratt & Lambert "61" Products

Cabot's Stains — Collopakes — Sanitas
Painters' Supplies — Ladders — Glass

501 Main Street **East Orange, N. J.**

EDWARD BOKER, INC.

•

WHOLESALE
FRUITS
&
PRODUCE

•

229 West Street

New York City 13

Walker 5-6027

SMITH'S FLOWERS

ORange 2-1000

•

557 MAIN STREET

East Orange, N. J.

SHEFFIELD FARMS

NEWARK, NEW JERSEY

Compliments

of

STATE HOTEL SUPPLY CO.

•

451 BROAD STREET

Newark

JEWELRY CRAFTSMEN

603 CENTRAL AVENUE

East Orange, N. J.

Telephone: ORange 4-9063

MOntclair 3-1234

CULLEN

Est. 1882

PHOTOGRAPHIC SUPPLIES

720 BLOOMFIELD AVENUE

Opposite Food Fair

DIETL & KRAFT

REFRIGERATION SALES & SERVICE

•

455 WEST MARKET STREET

Newark 7, N. J.

PICKLE PRODUCTS CO., Inc.

WHOLESALE GROCERS

•

234 BELMONT AVENUE

Newark, N. J.

THREE CROWNS

MONTCLAIR CENTER

SWEDISH SMORGASBORD WITH
LUNCHEON AND DINNER

Closed Sundays **MO. 2-2234**

for SMOOTH SAILING...

Call CAMPUS

on Your next Yearbook.

Learn **WHY** this Organization

is the Largest Producer

of Fine School and College Annuals.

CAMPUS PUBLISHING

1420 WALNUT ST., PHILADELPHIA

37 WALL ST., NEW YORK

ART SERVICE • ENGRAVING • LETTERPRESS AND OFFSET PRINTING